お祭り騒ぎな妖怪たち

編集：凛々神

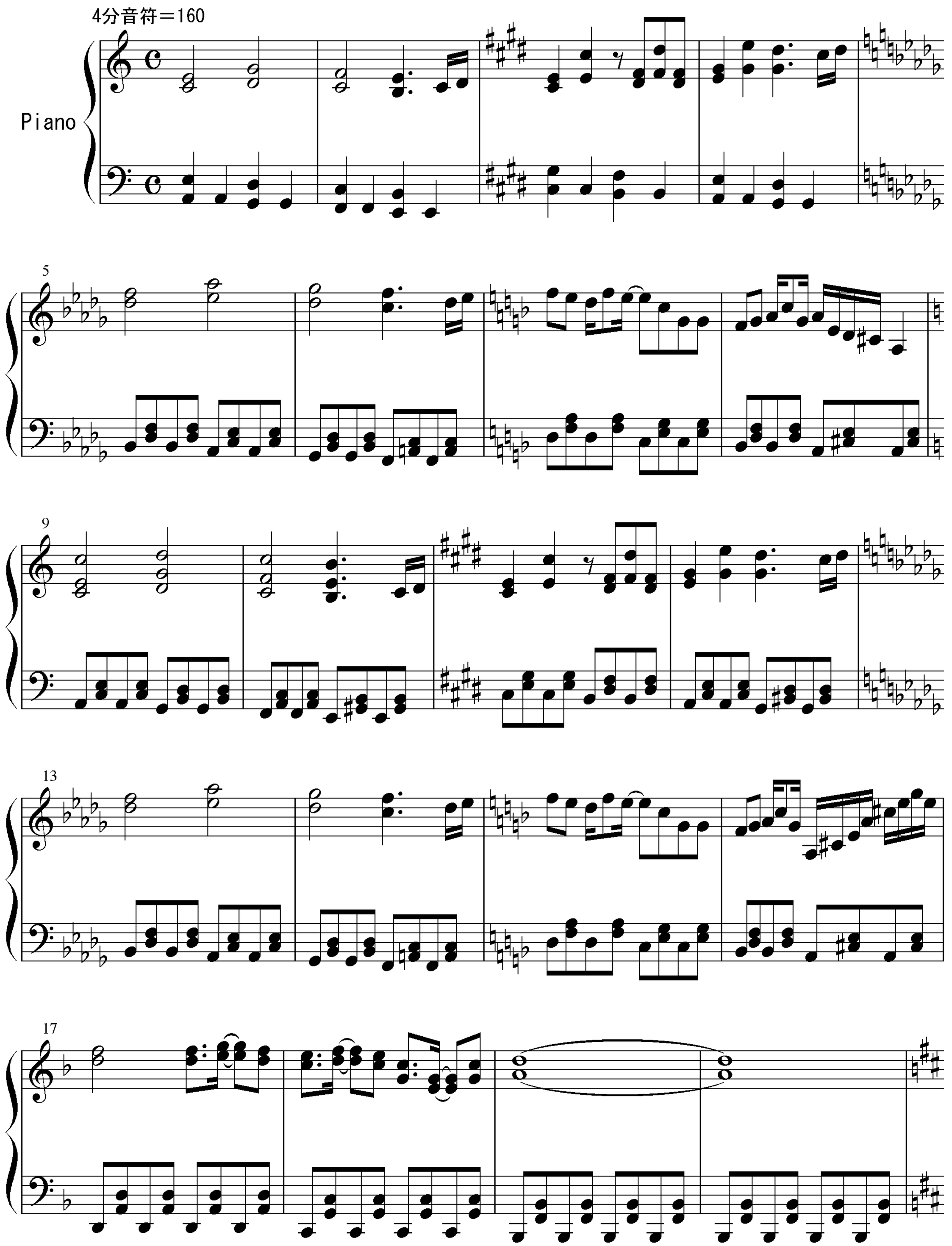

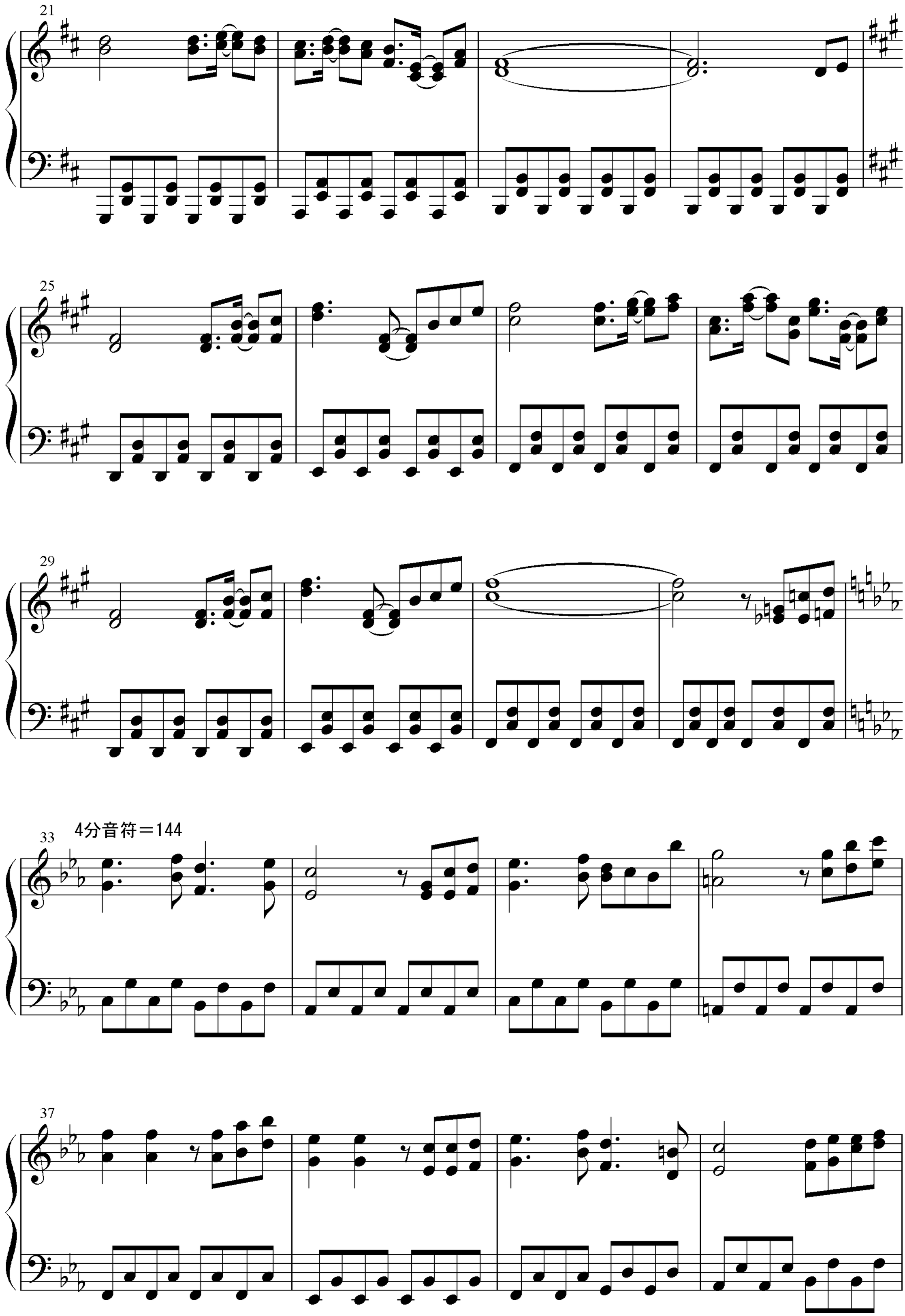
21
25
29
33
4分音符＝144
37

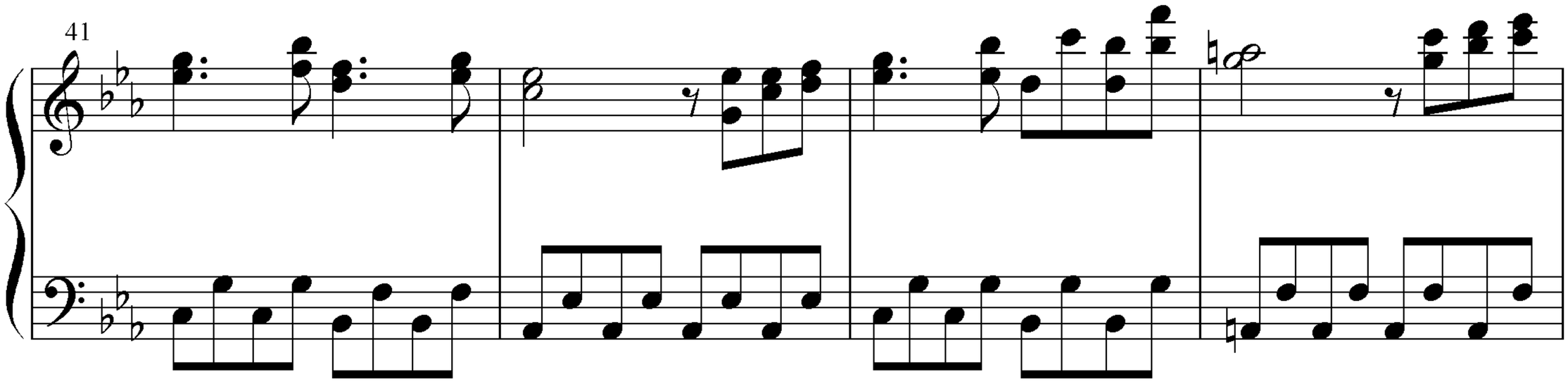
41

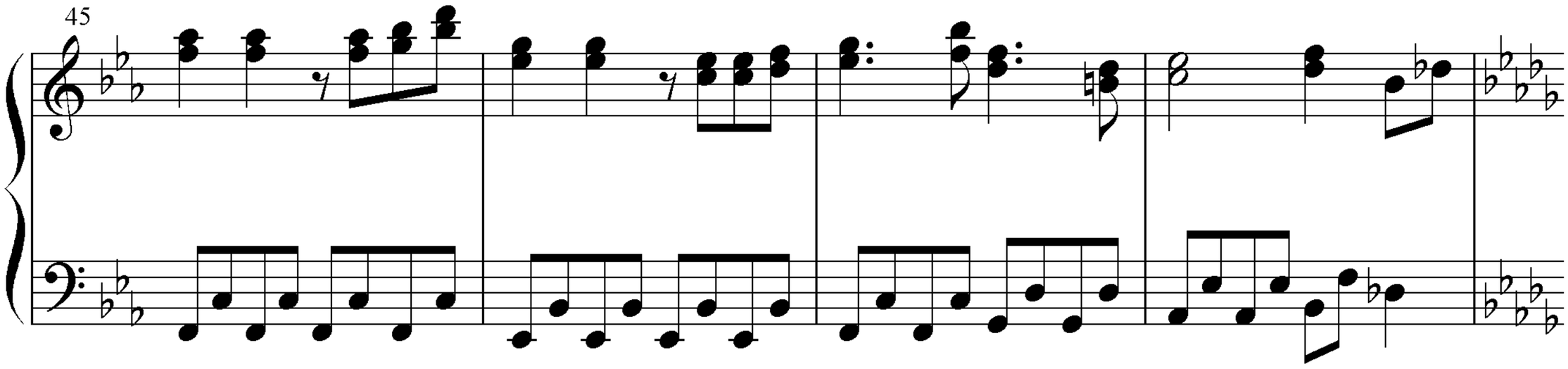
45

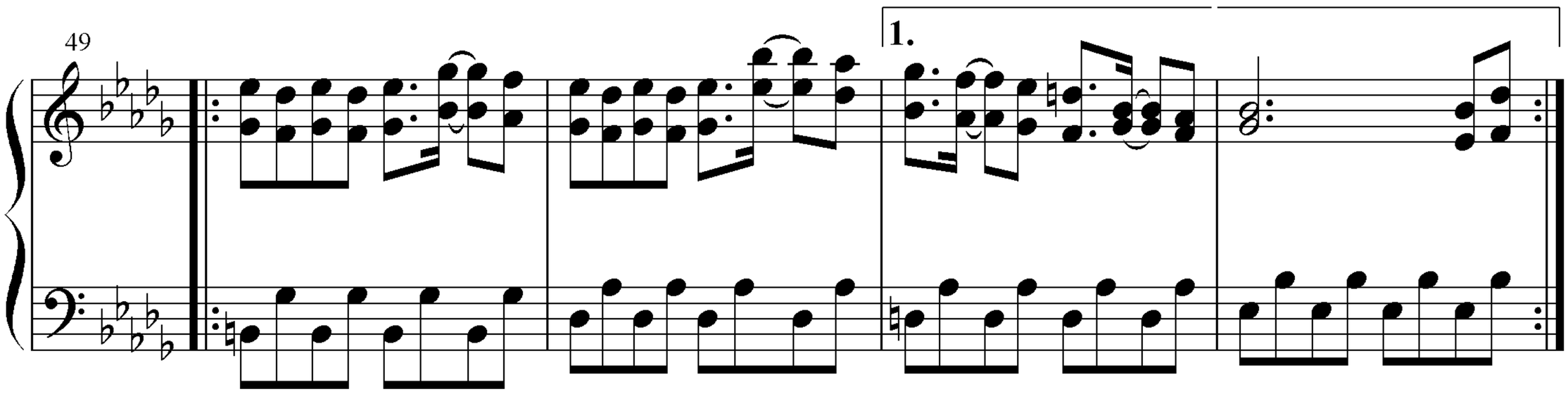
49
1.

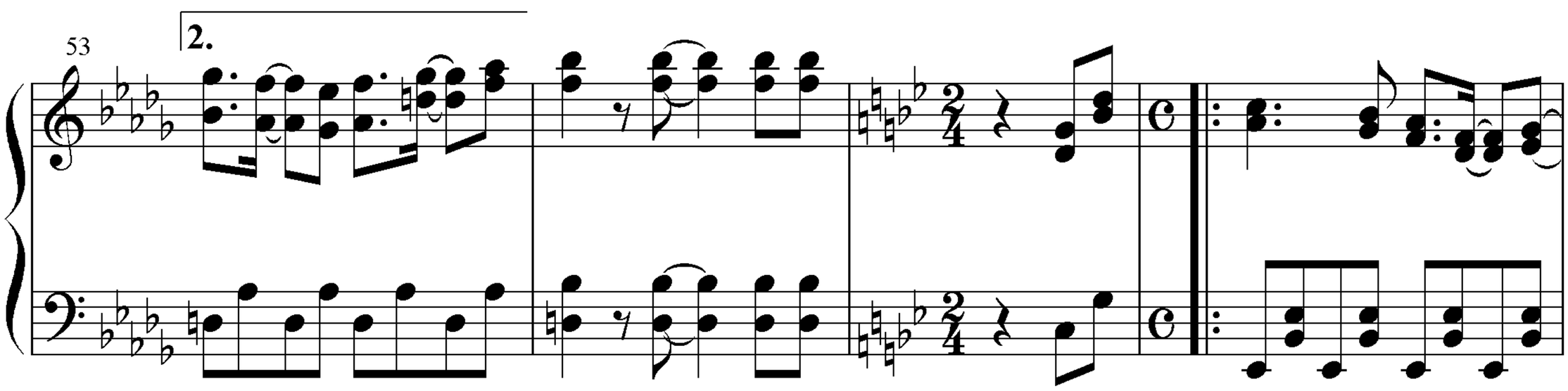
53
2.

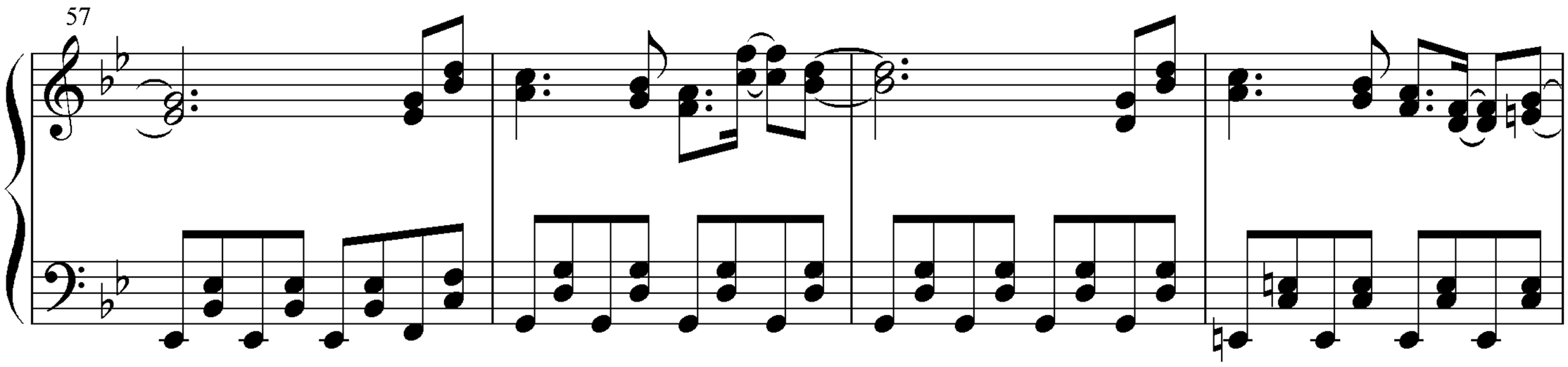
57

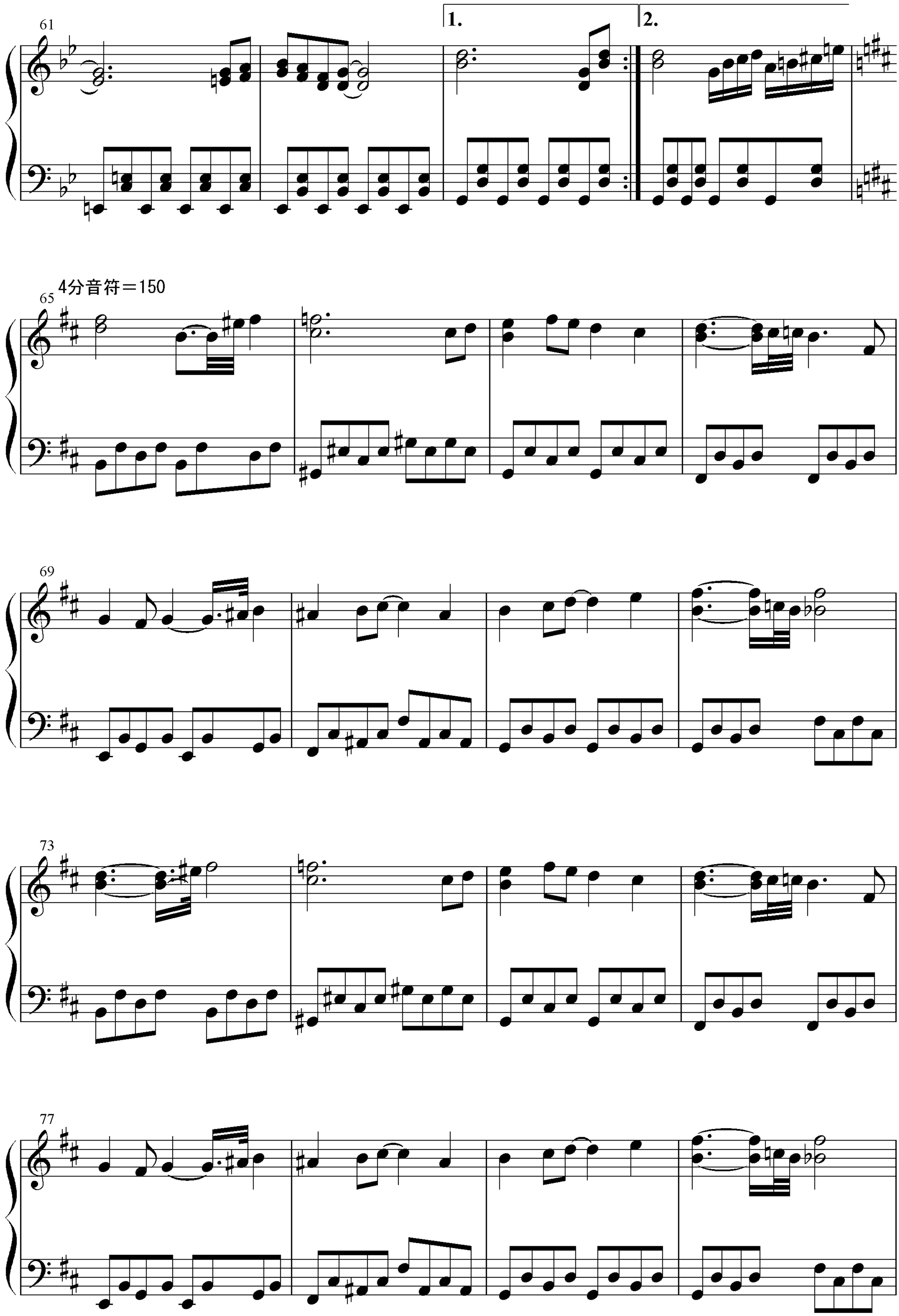
61
1.
2.
65
4分音符＝150
69
73
77

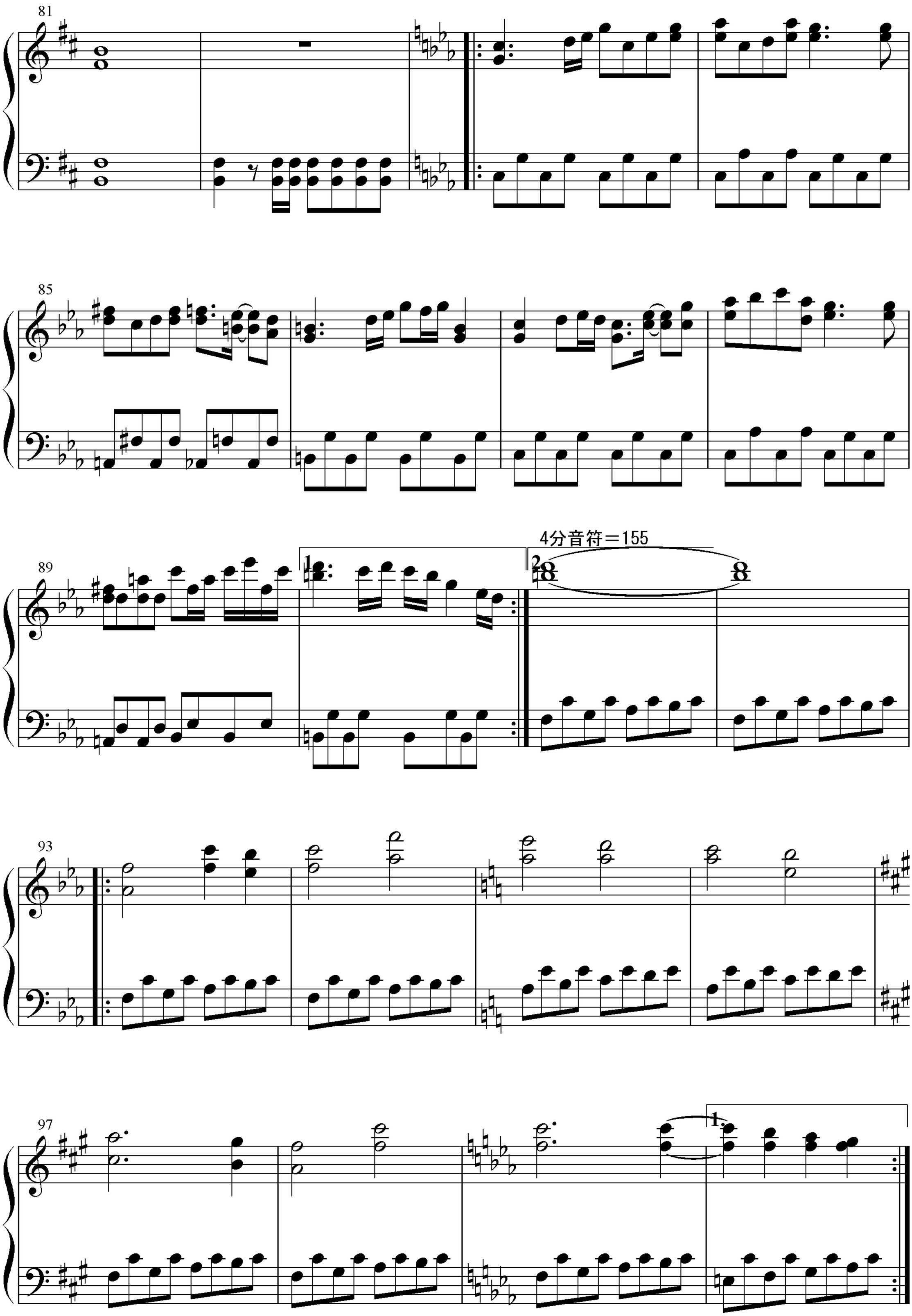
81
85
89
4分音符＝155
93
97

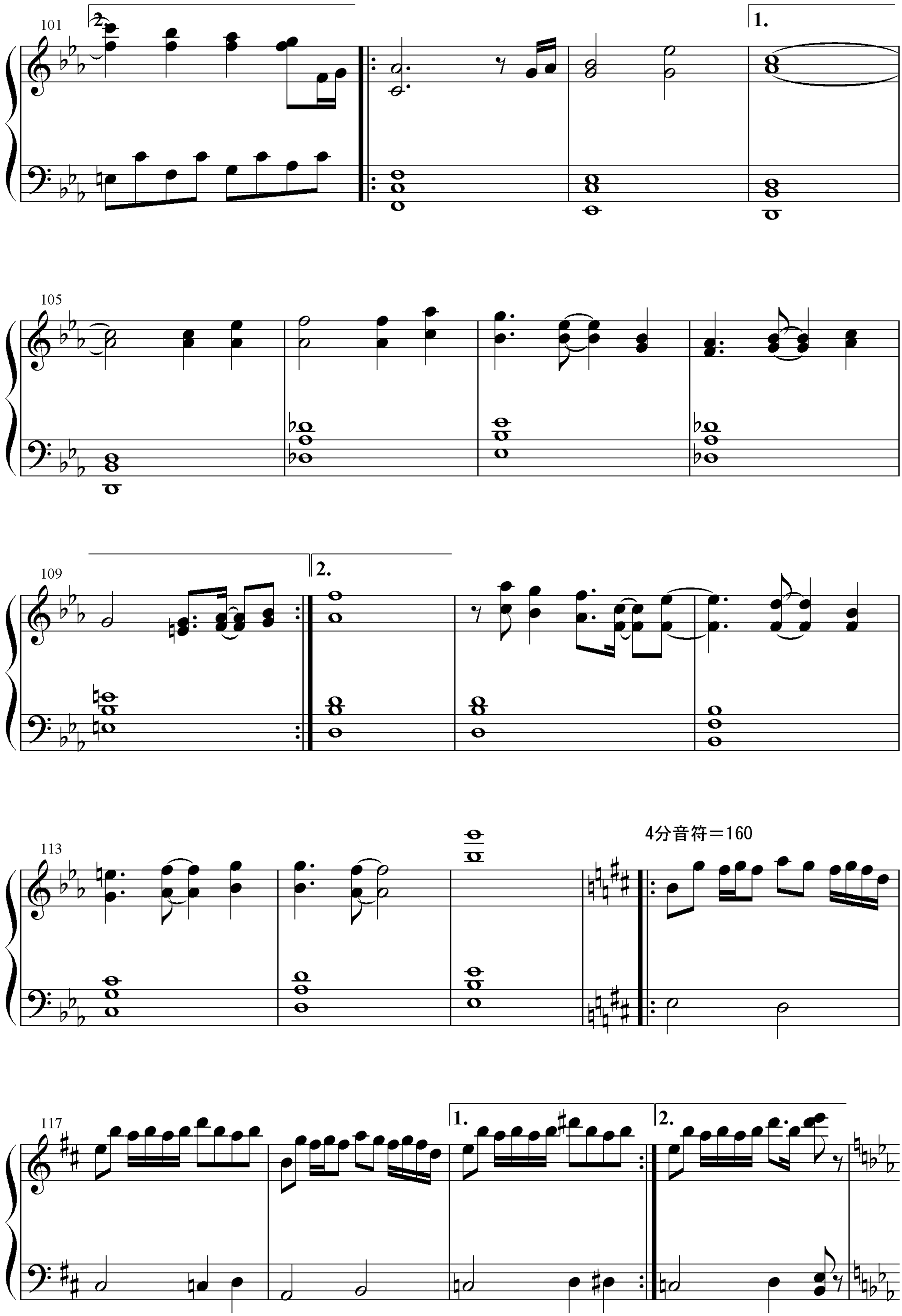
101
2.
1.
105
109
2.
113
4分音符＝160
117
1.
2.

121

125

1.

129

2.

133

137

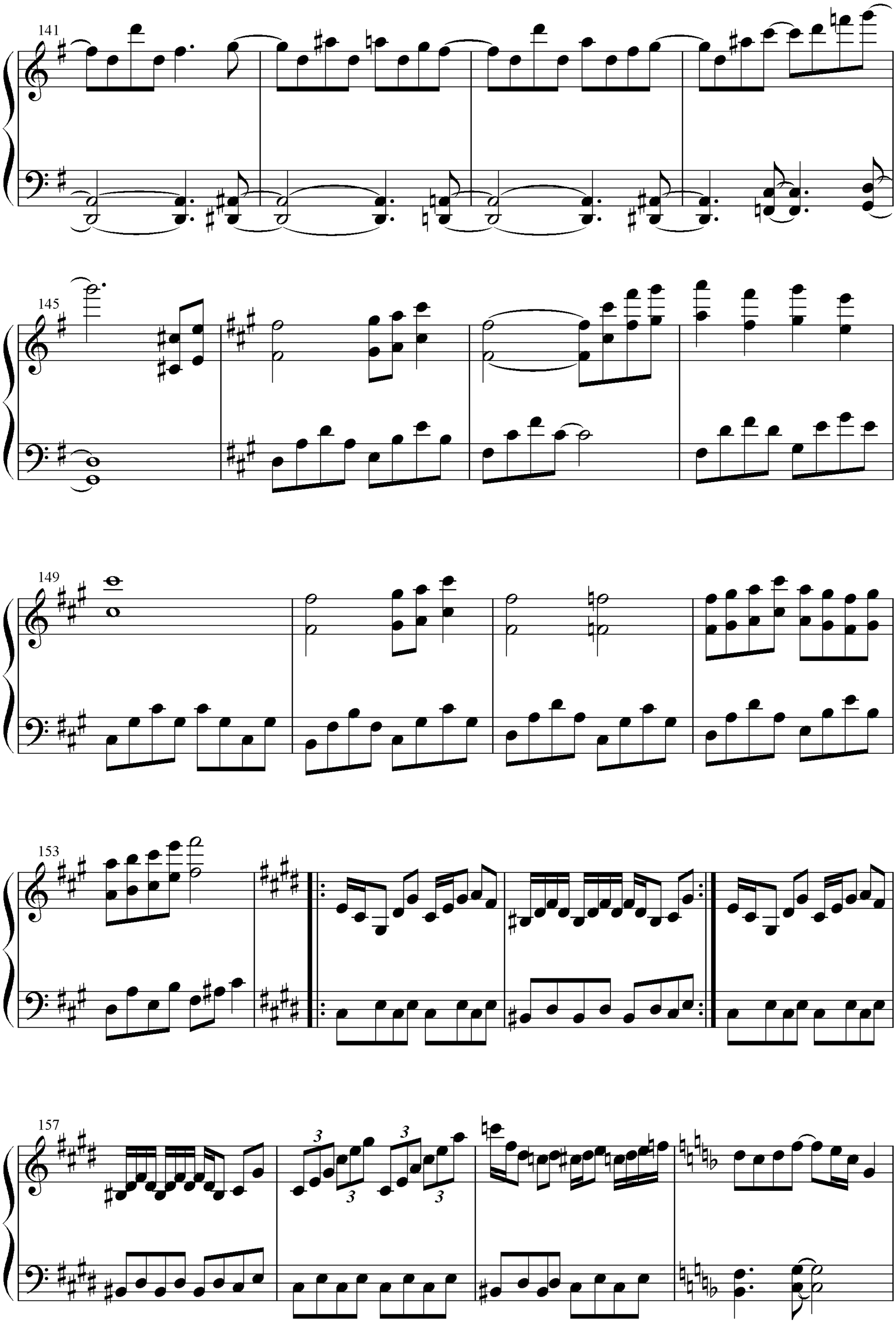
141
145
149
153
157
3
3
3
3

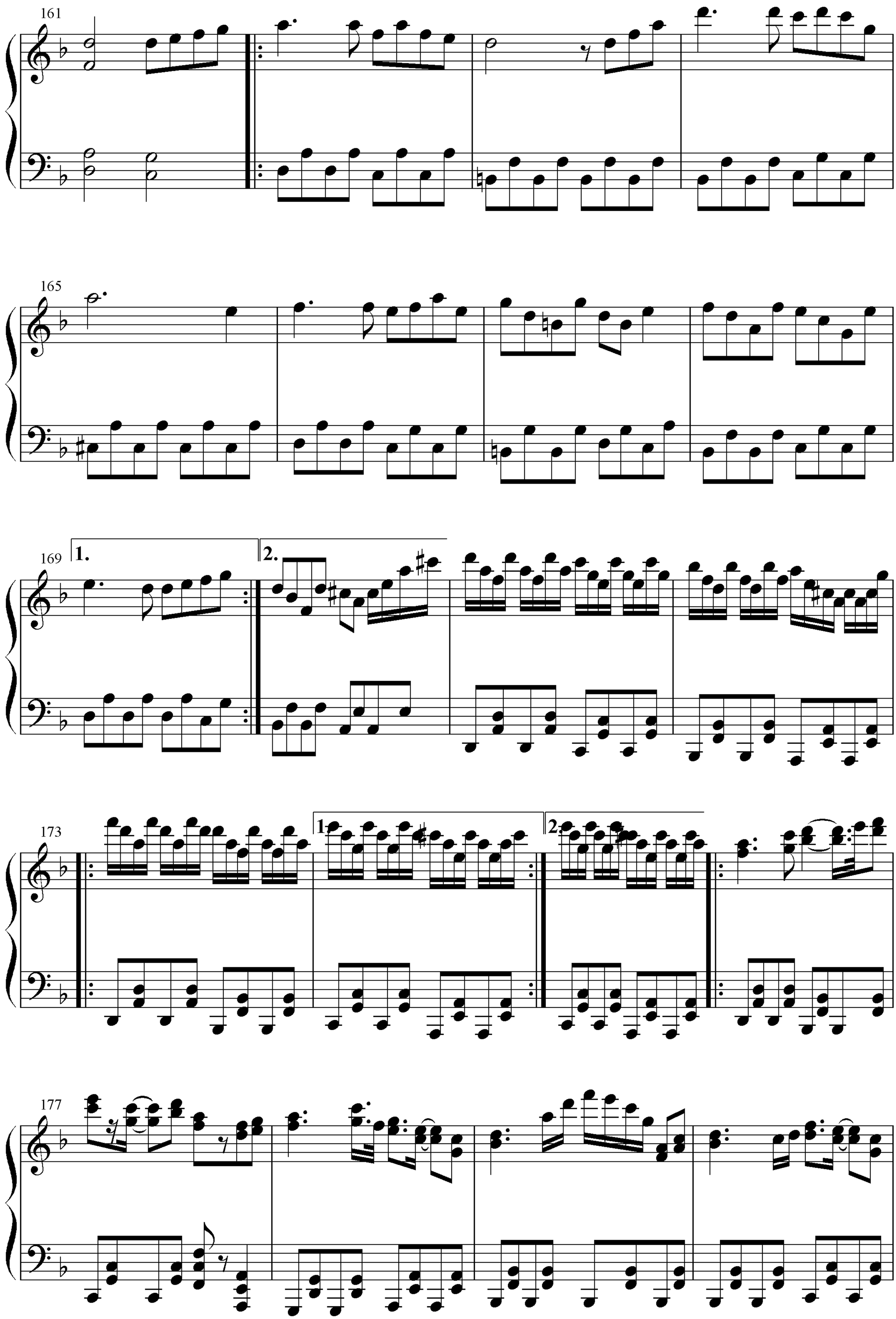
161
165
169
1.
2.
173
1.
2.
177

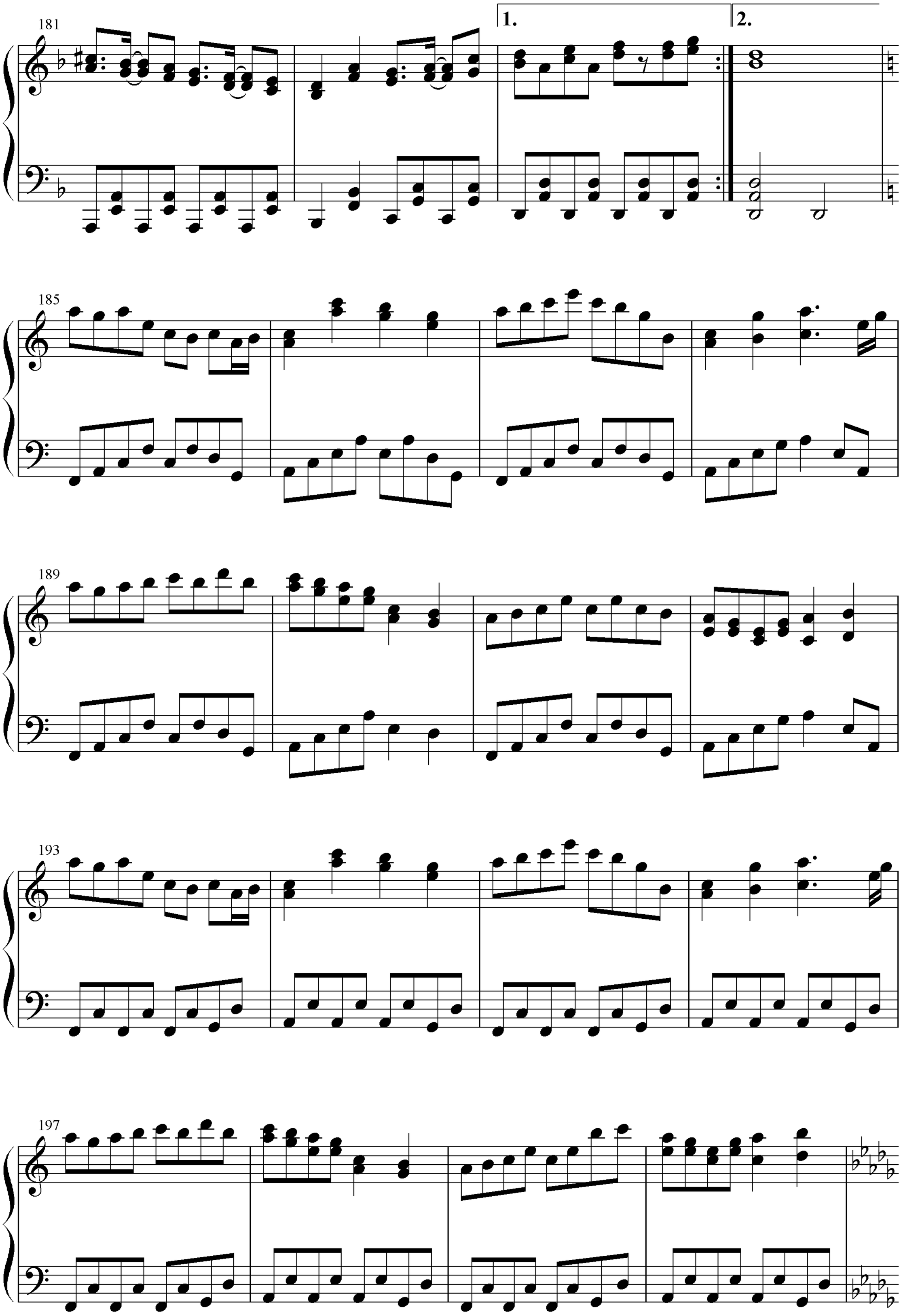
181
1.
2.
185
189
193
197

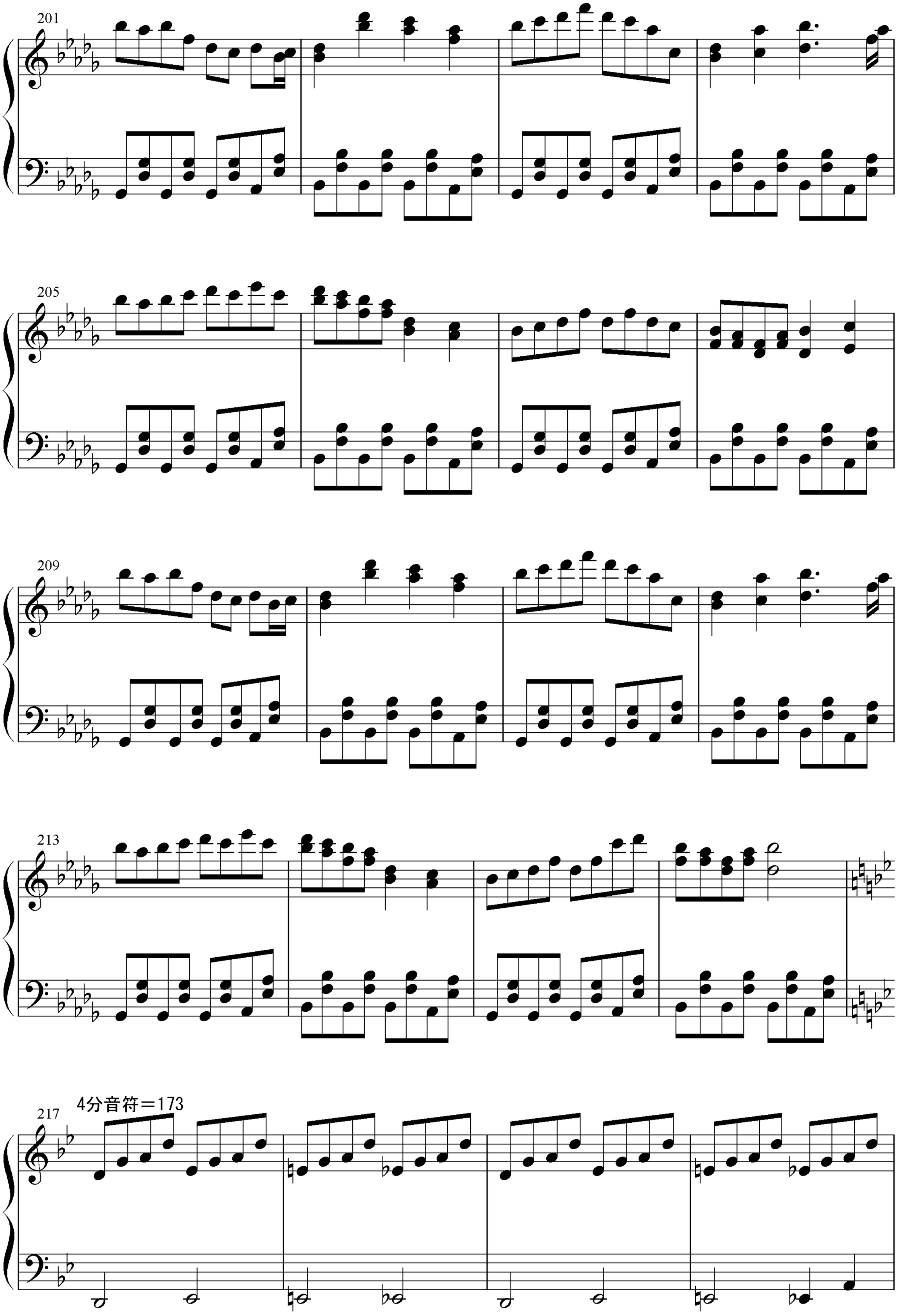
201
205
209
213
217
4分音符＝173

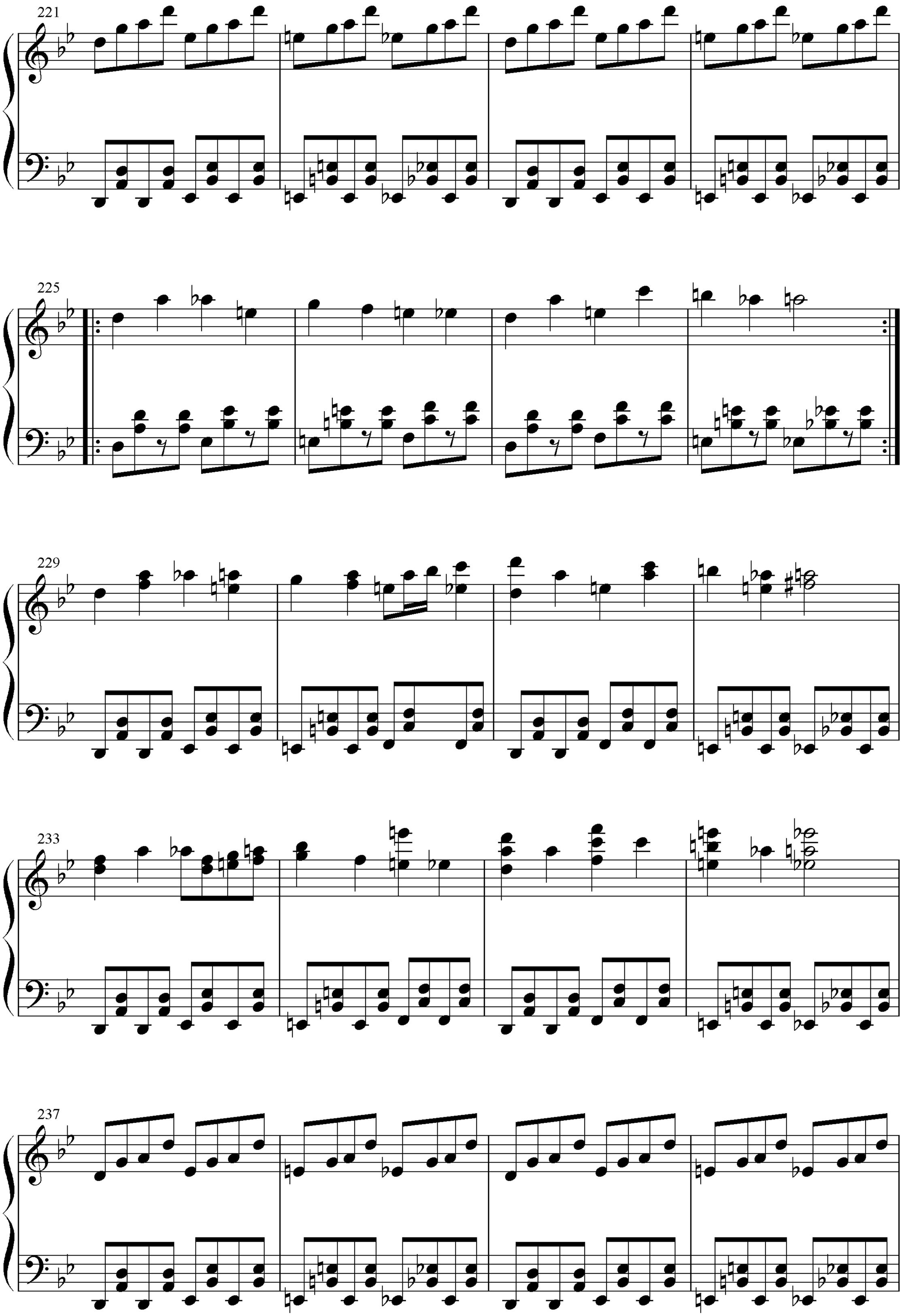
221
225
229
233
237

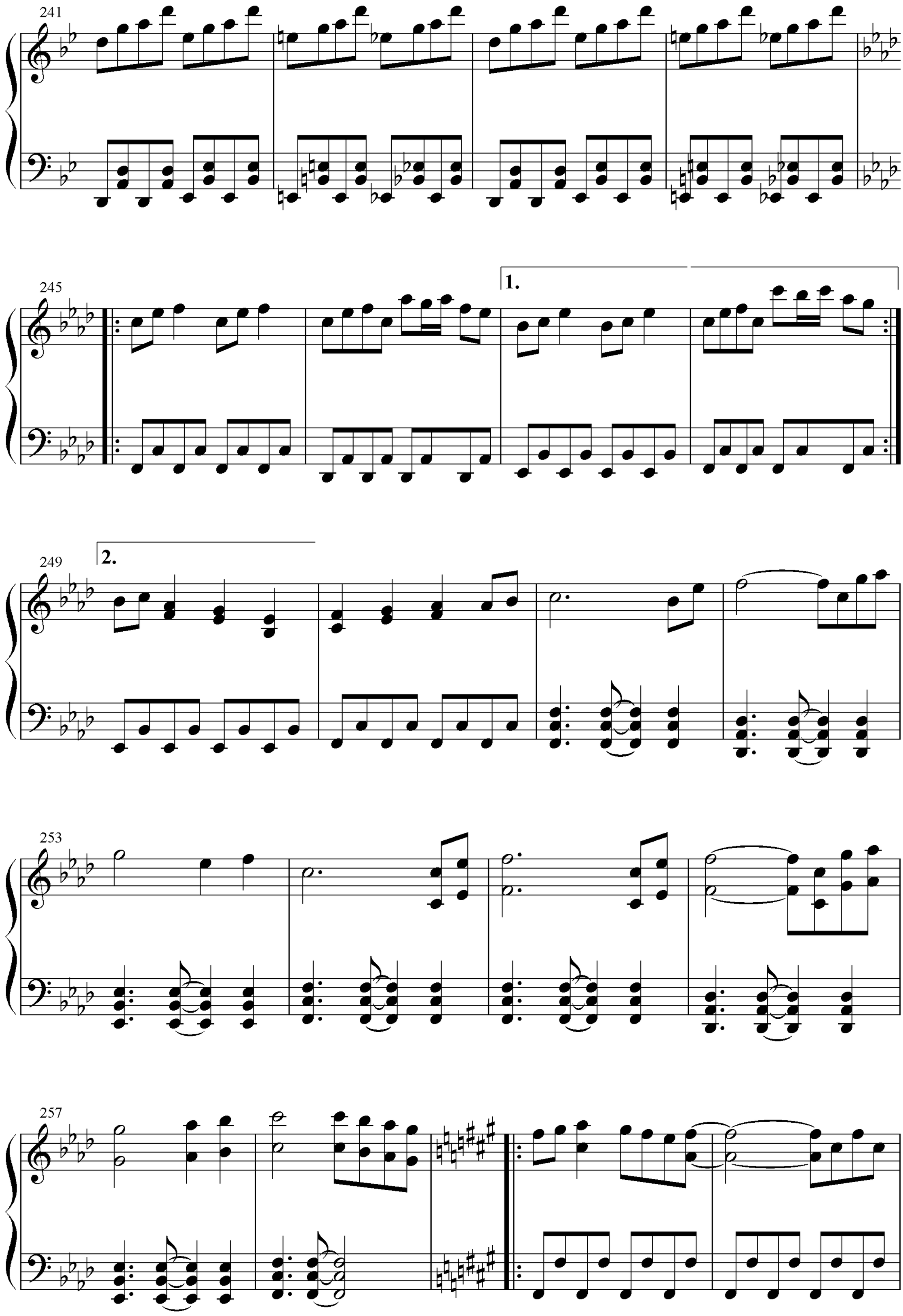
241
245
1.
249
2.
253
257

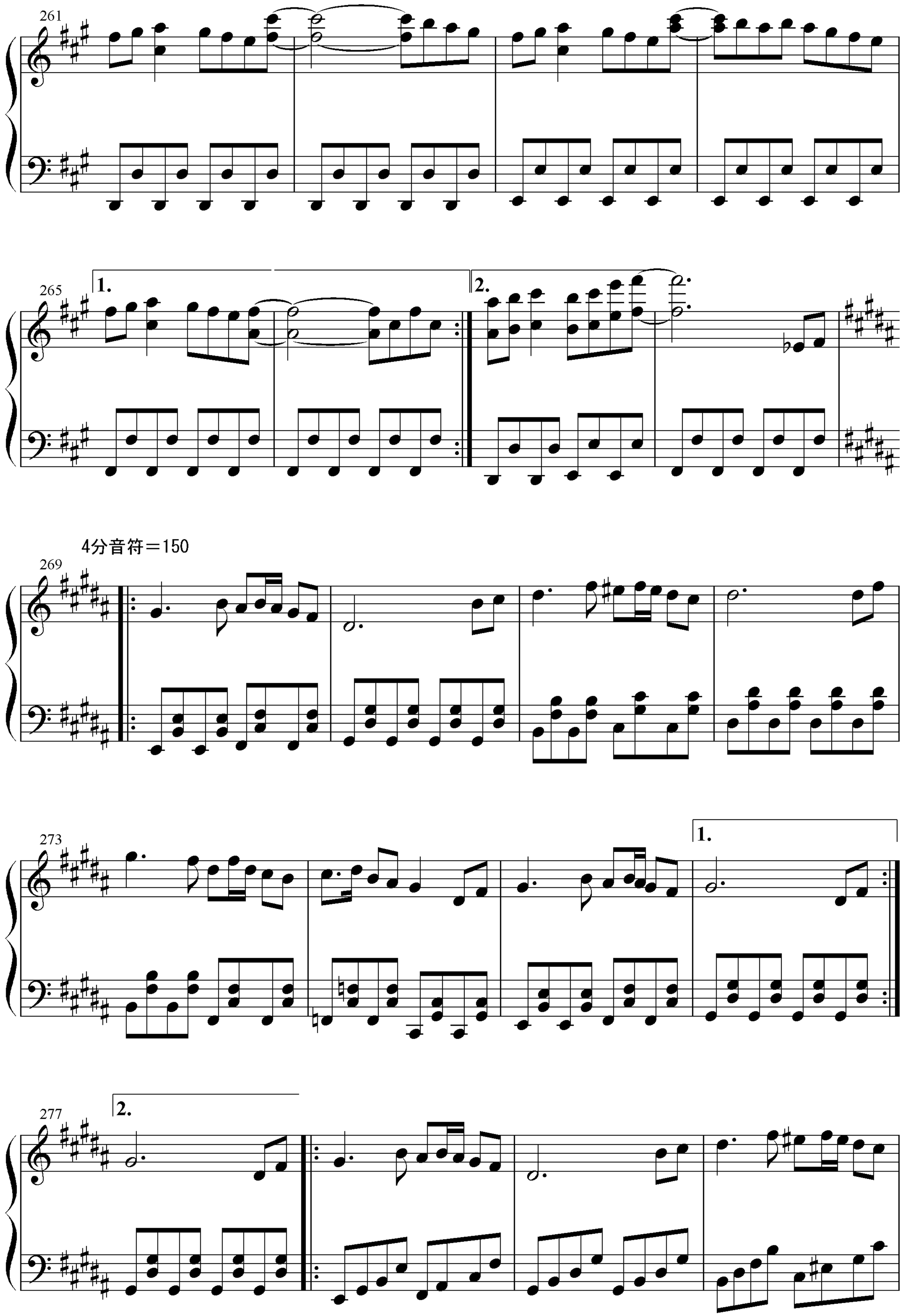
261
265
1.
2.
4分音符＝150
269
273
1.
277
2.

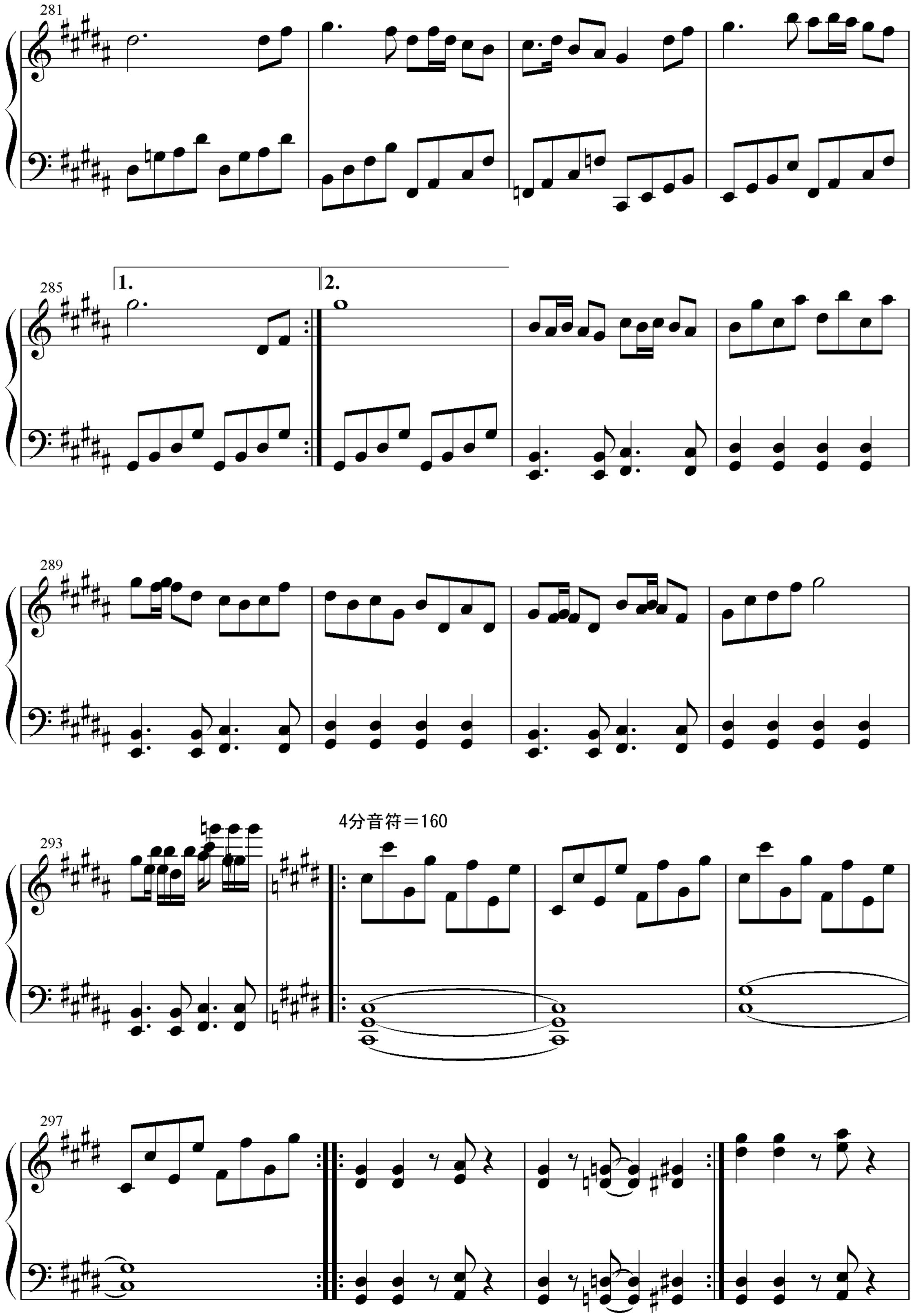
281
285
1.
2.
289
293
4分音符＝160
297

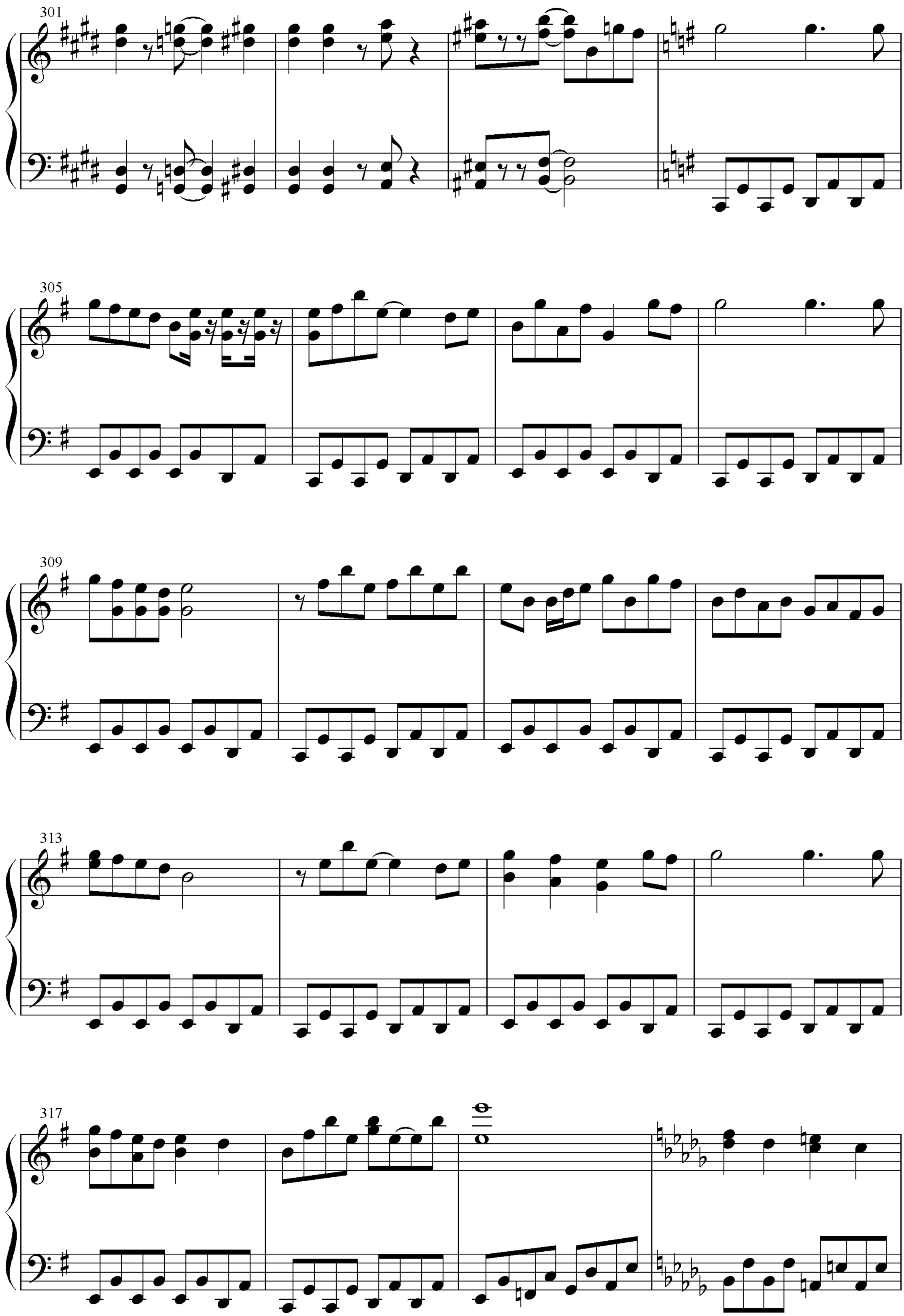
301
305
309
313
317

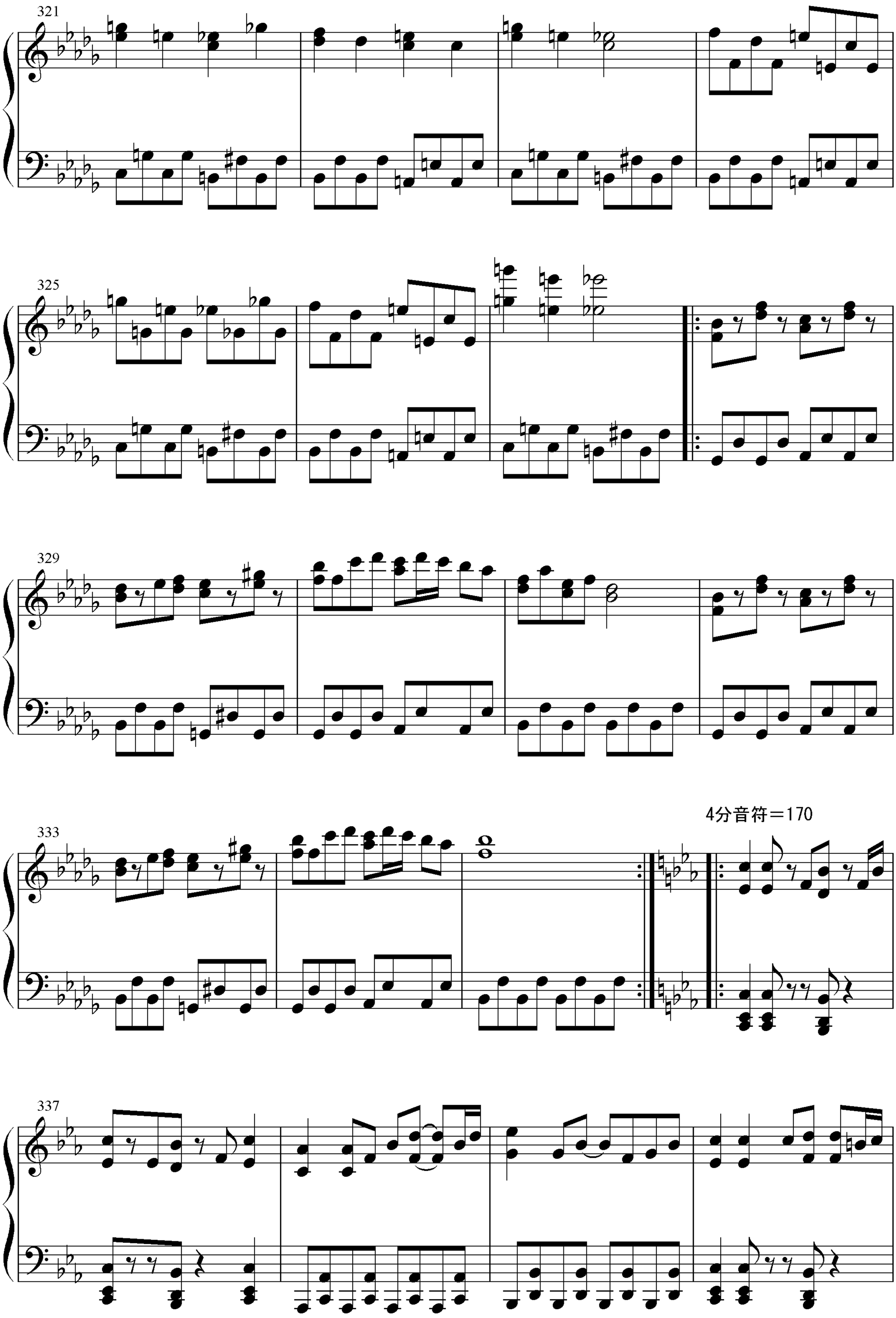
321
325
329
333
4分音符＝170
337

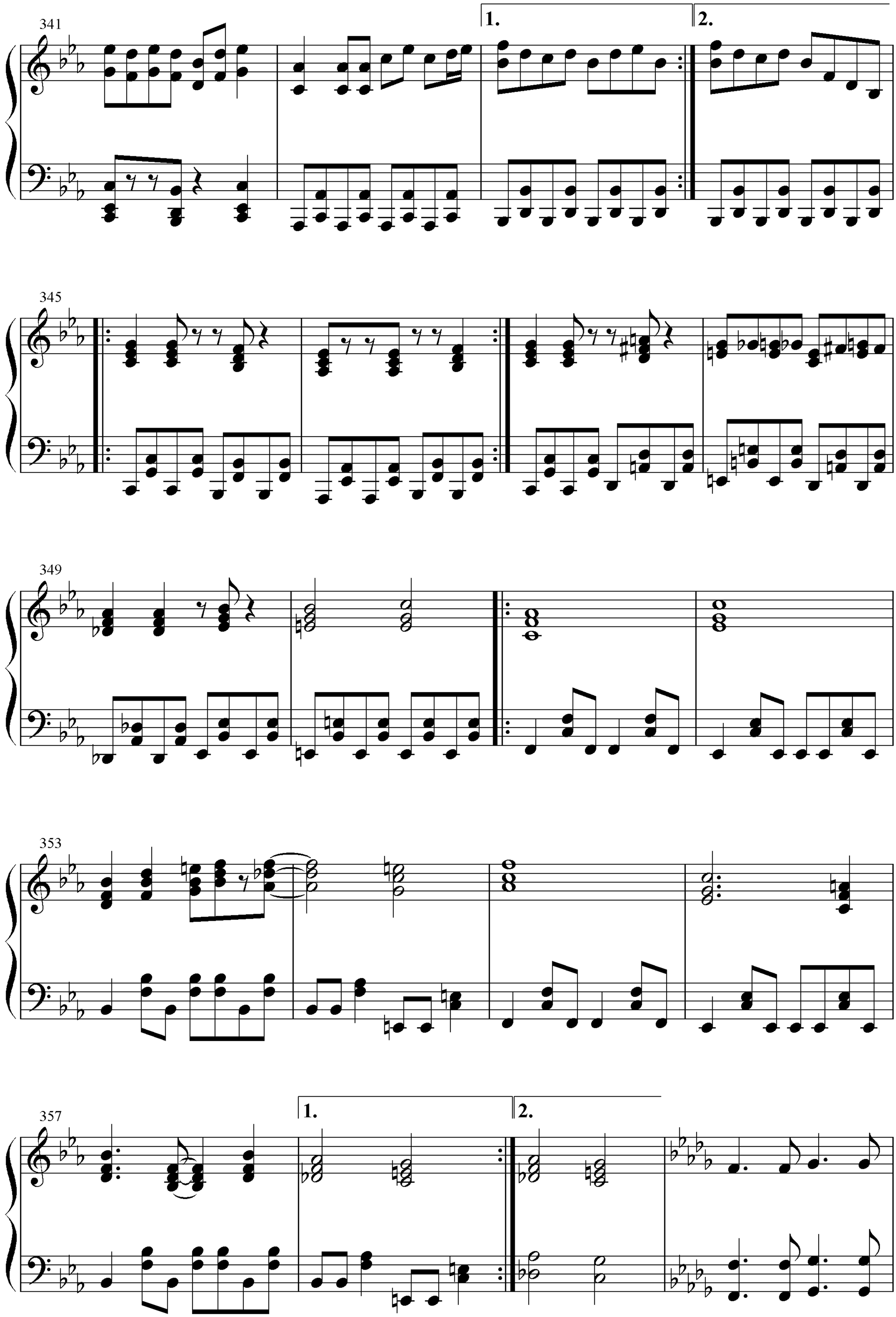
341
1.
2.
345
349
353
357
1.
2.

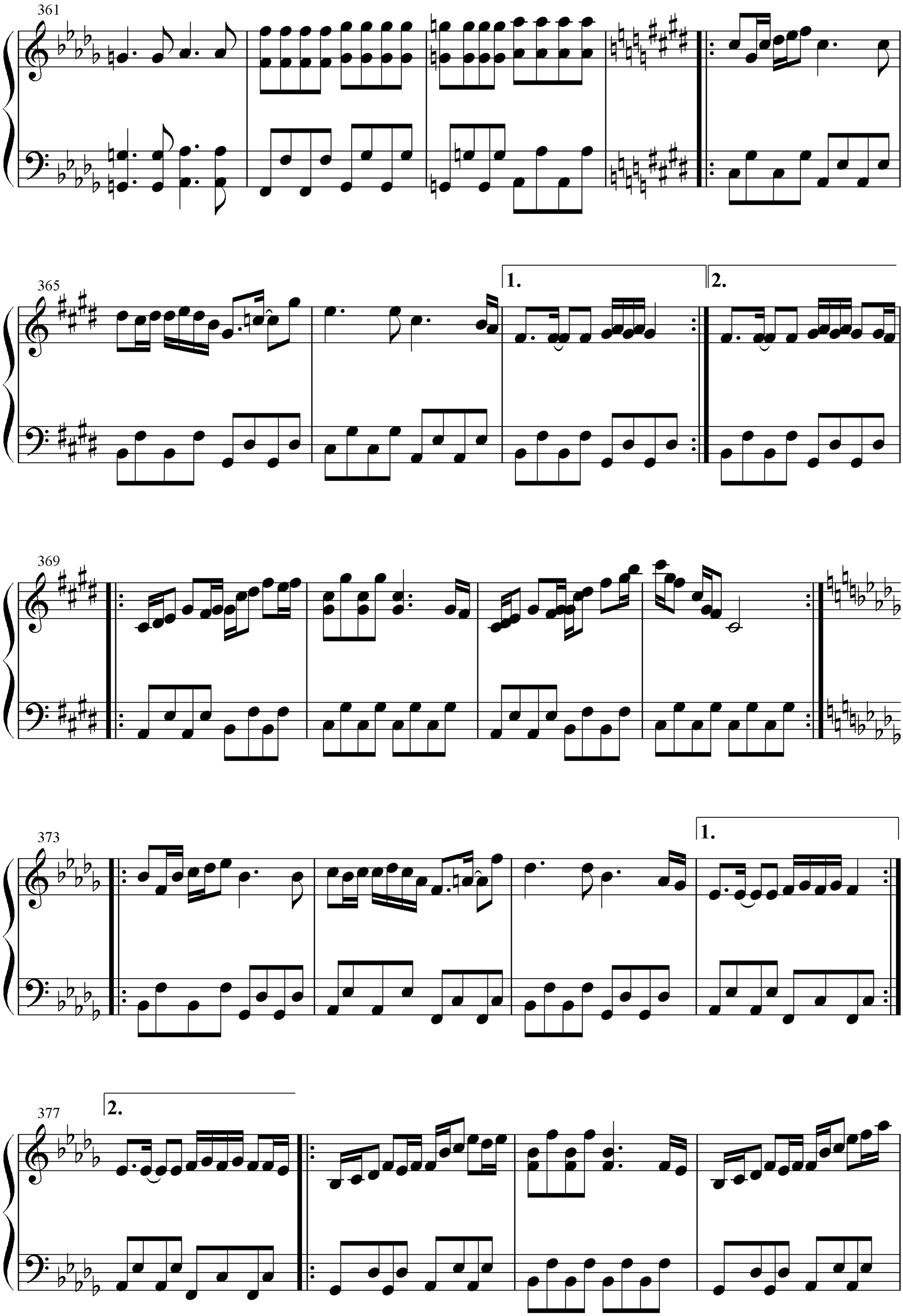
361
365
1.
2.
369
373
1.
377
2.

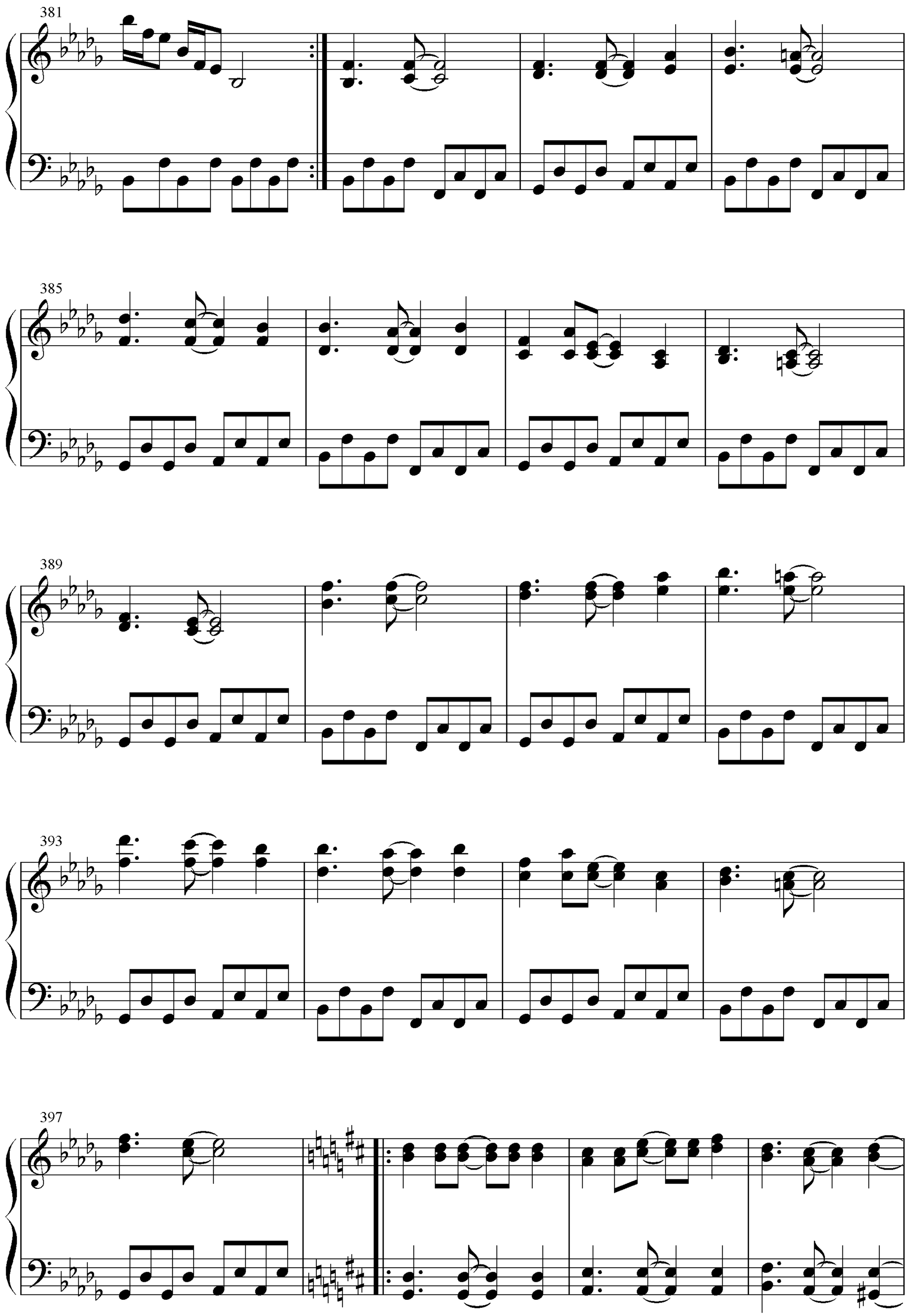
381
385
389
393
397

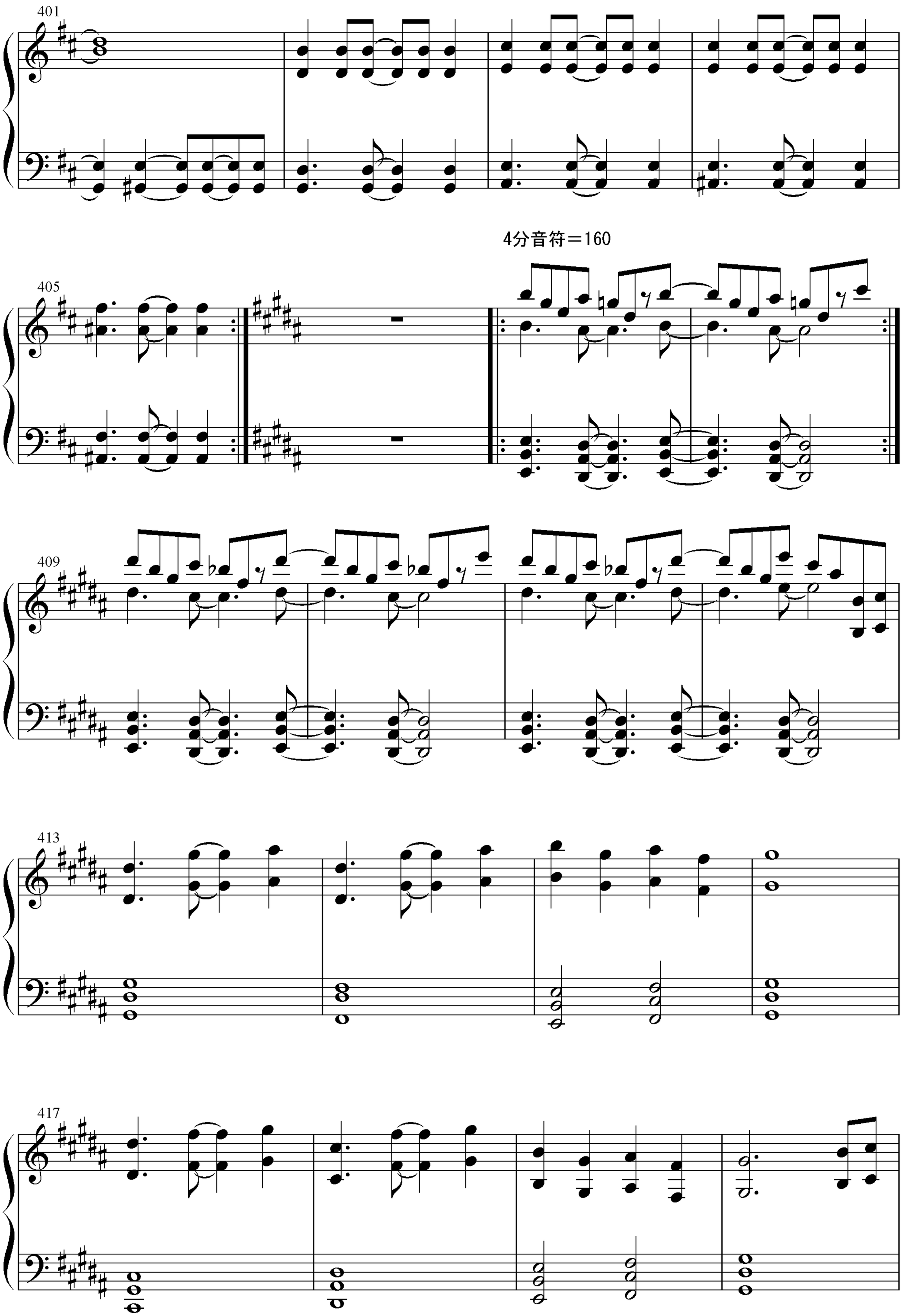
401
4分音符＝160
405
409
413
417

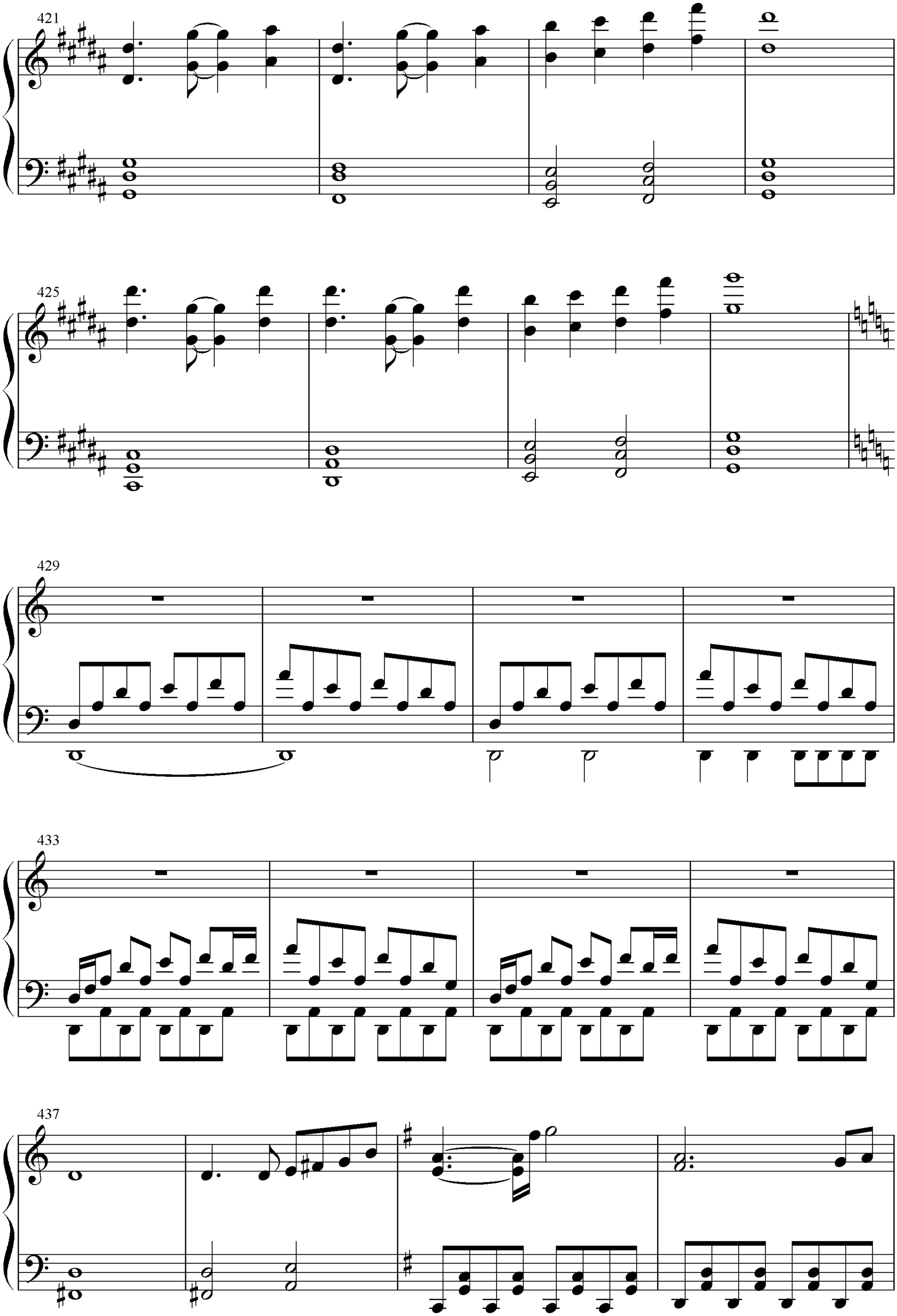
421
425
429
433
437

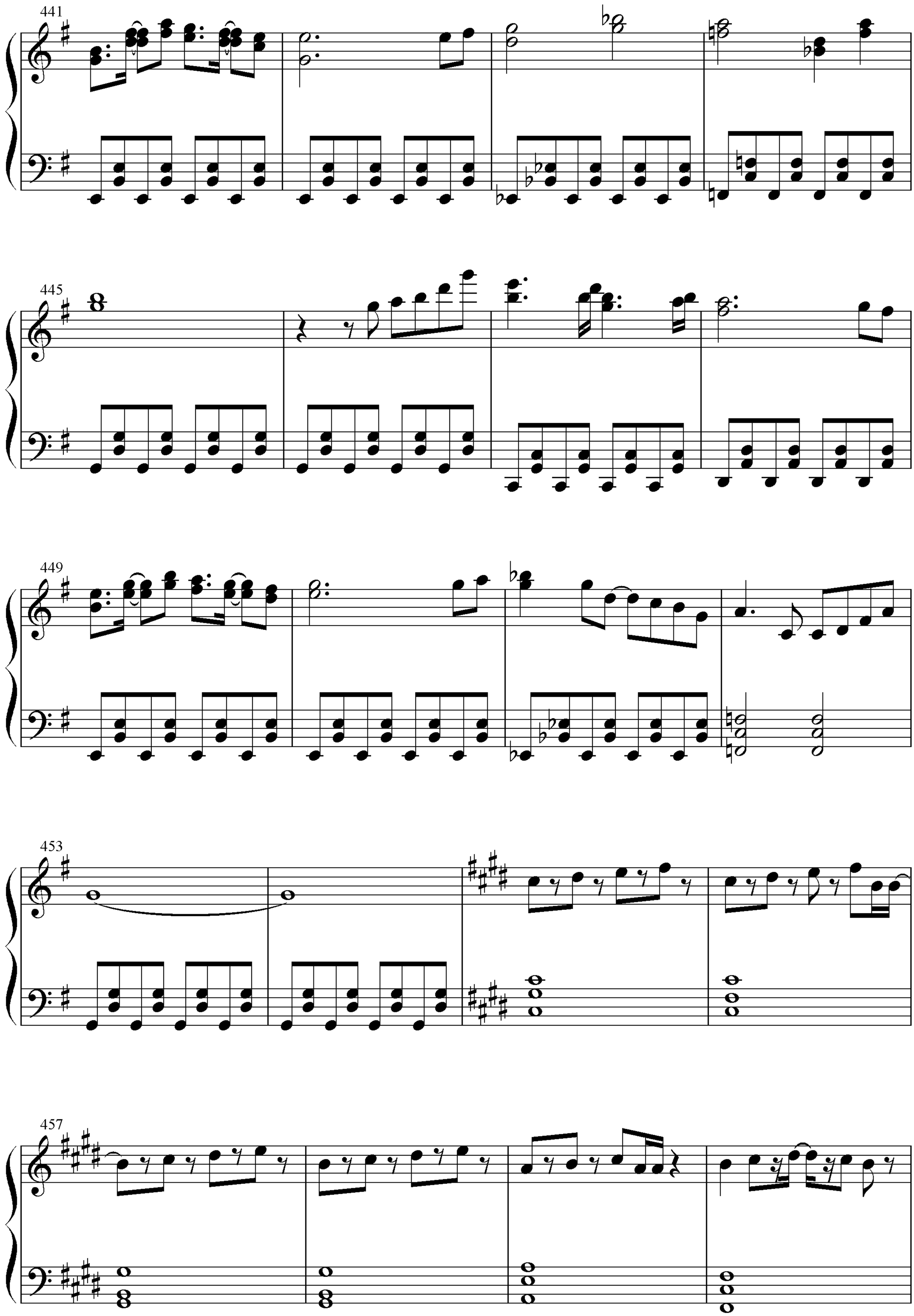
441
445
449
453
457

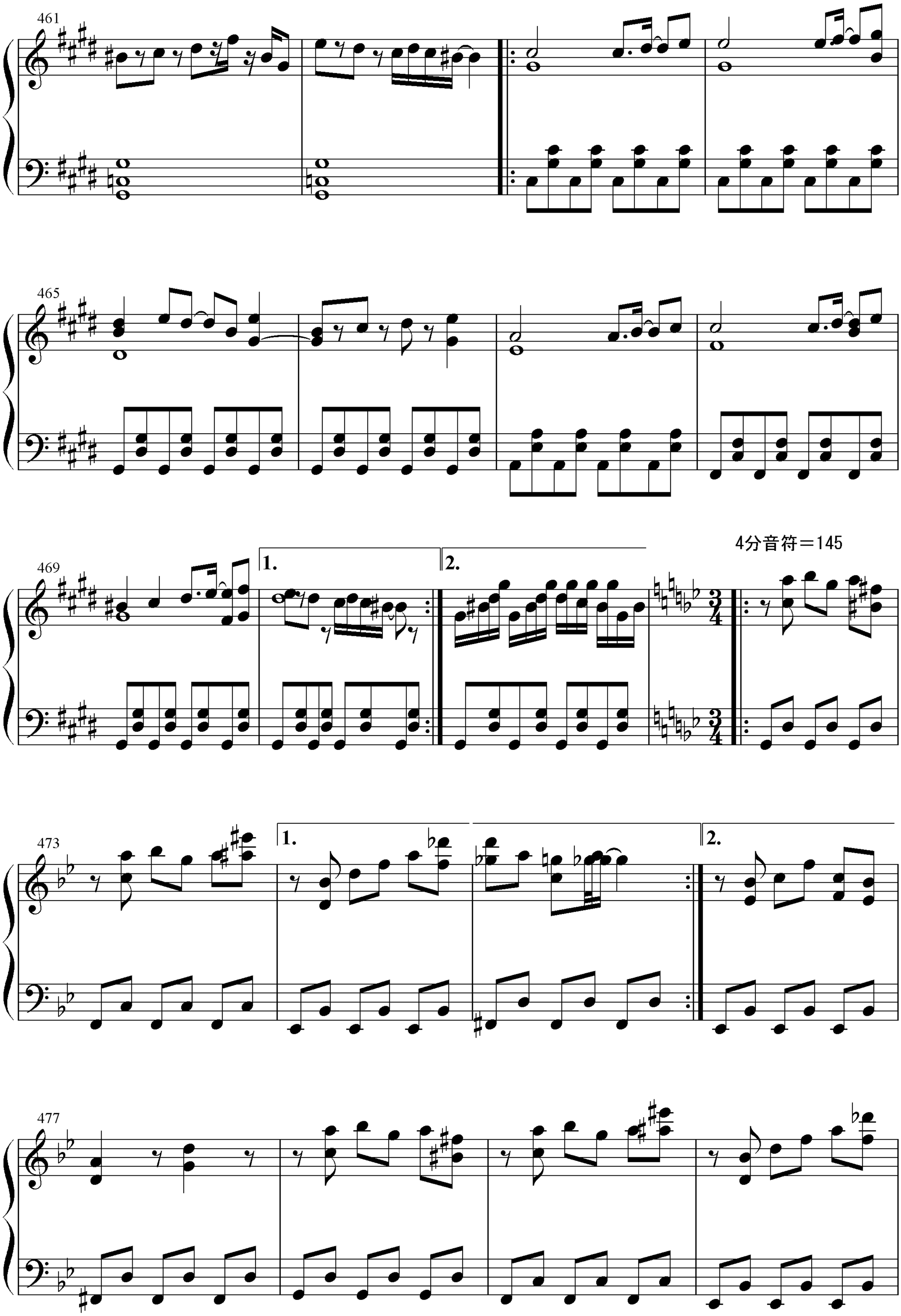
461
465
469
1.
2.
4分音符＝145
473
1.
2.
477

481

485

489

3

493

497

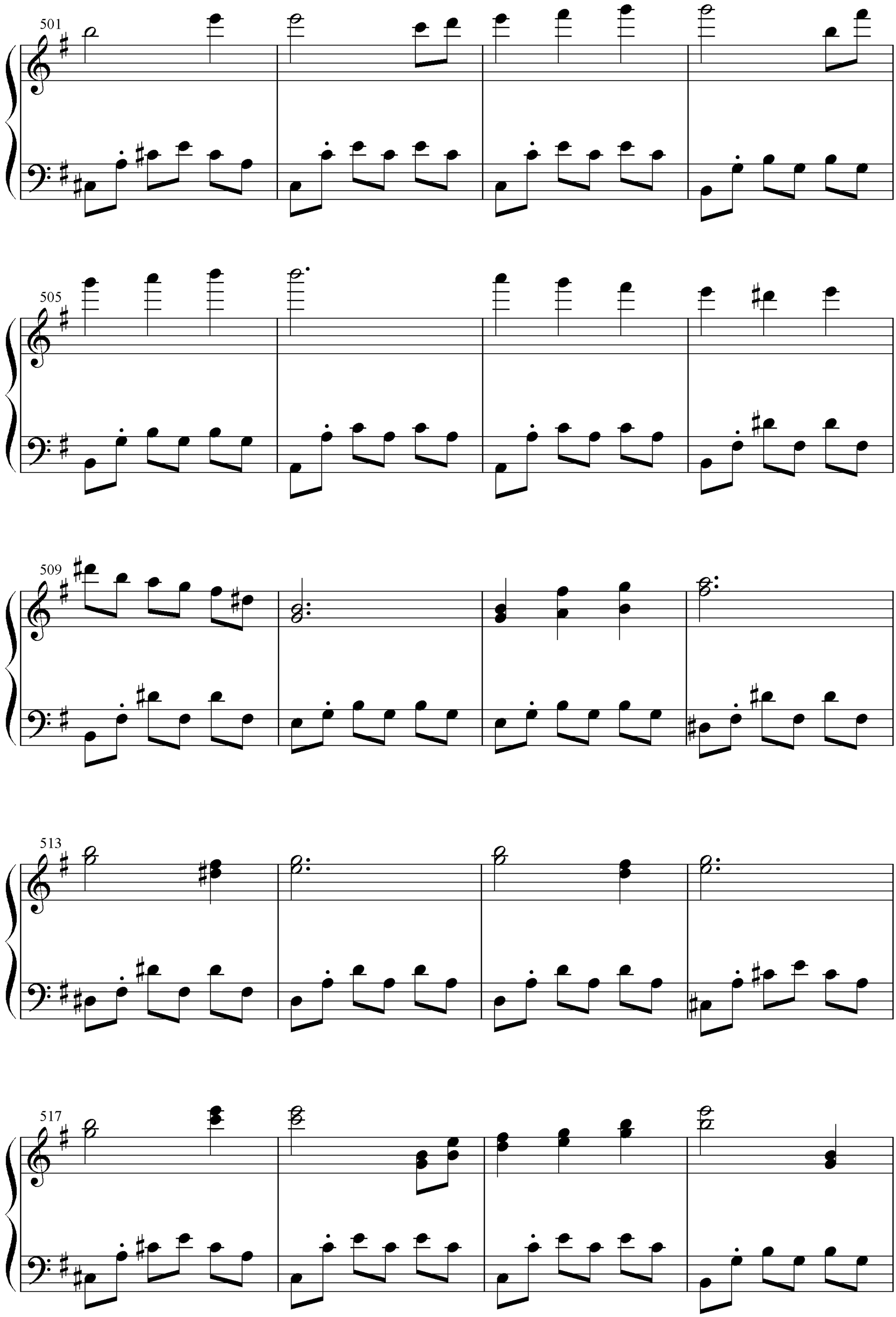
501
505
509
513
517

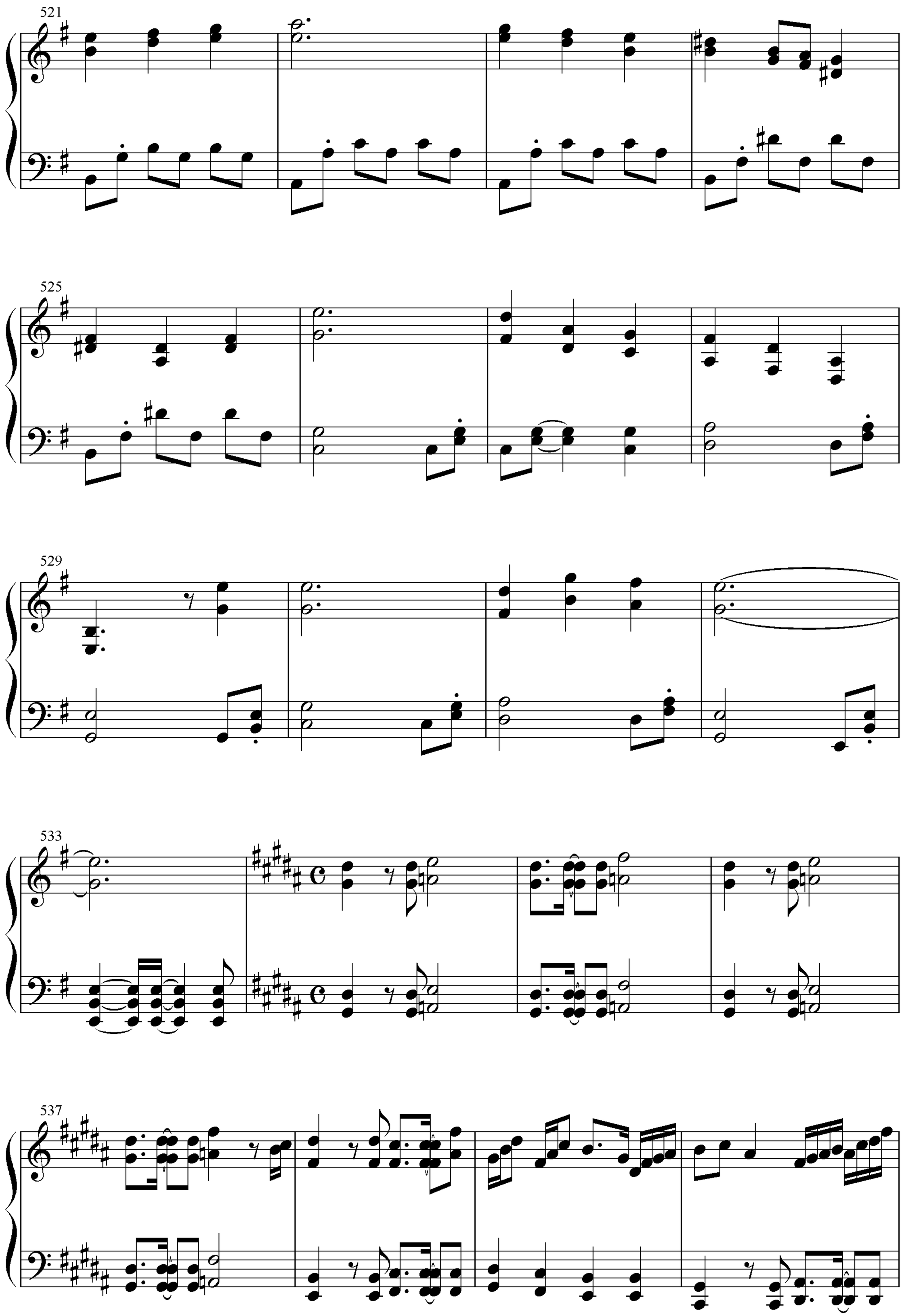
521
525
529
533
537

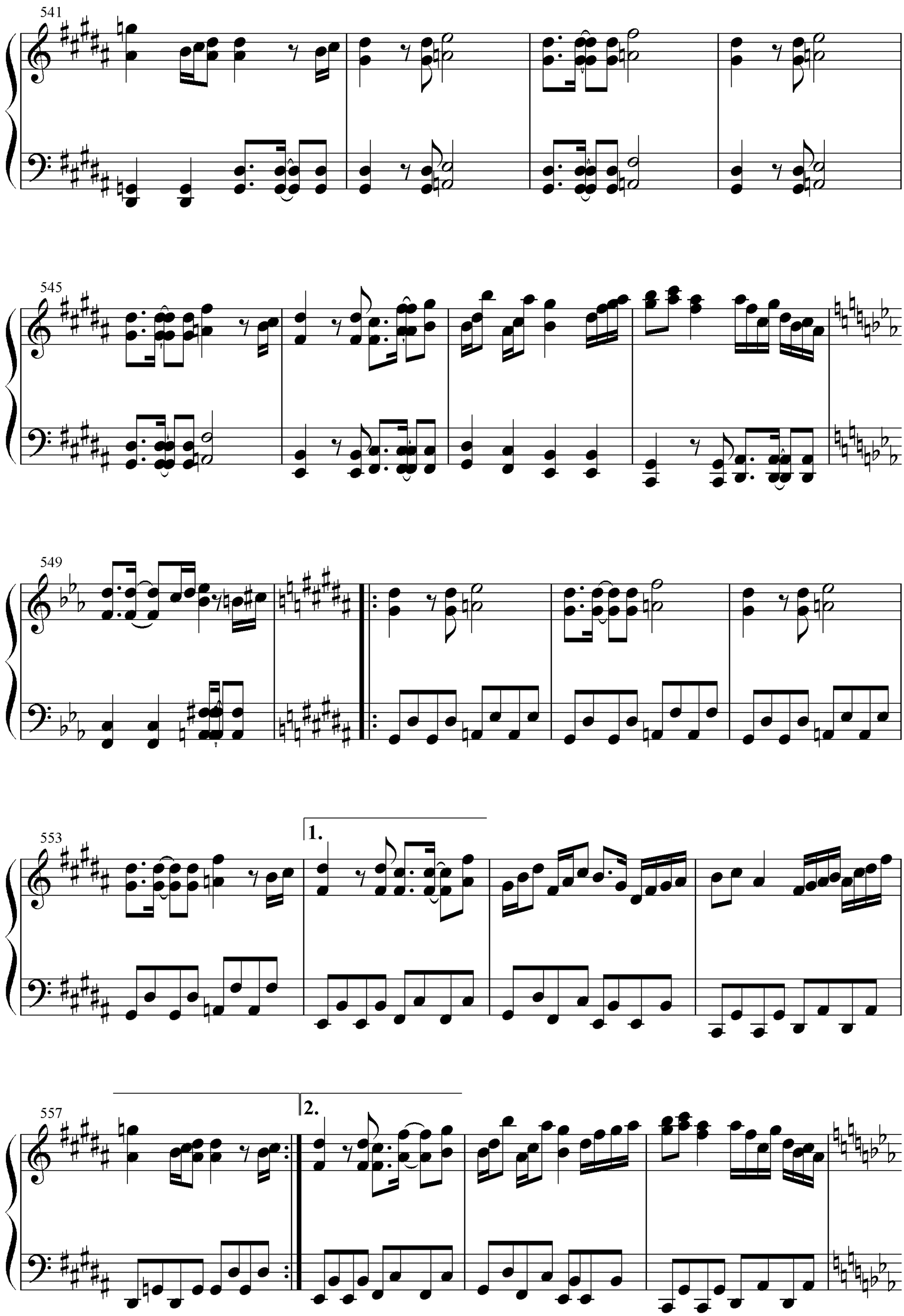
541
545
549
553
1.
557
2.

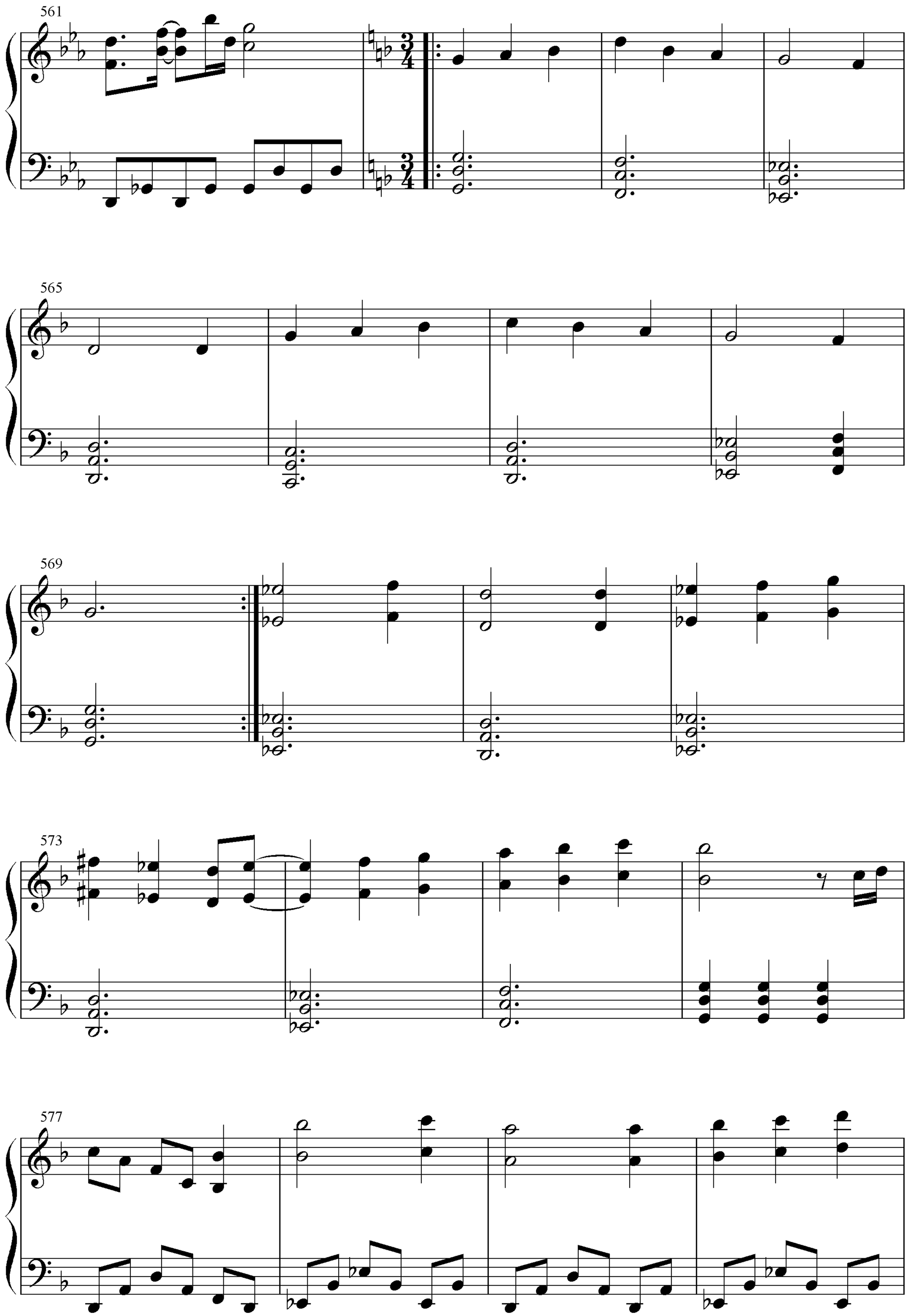
561
565
569
573
577

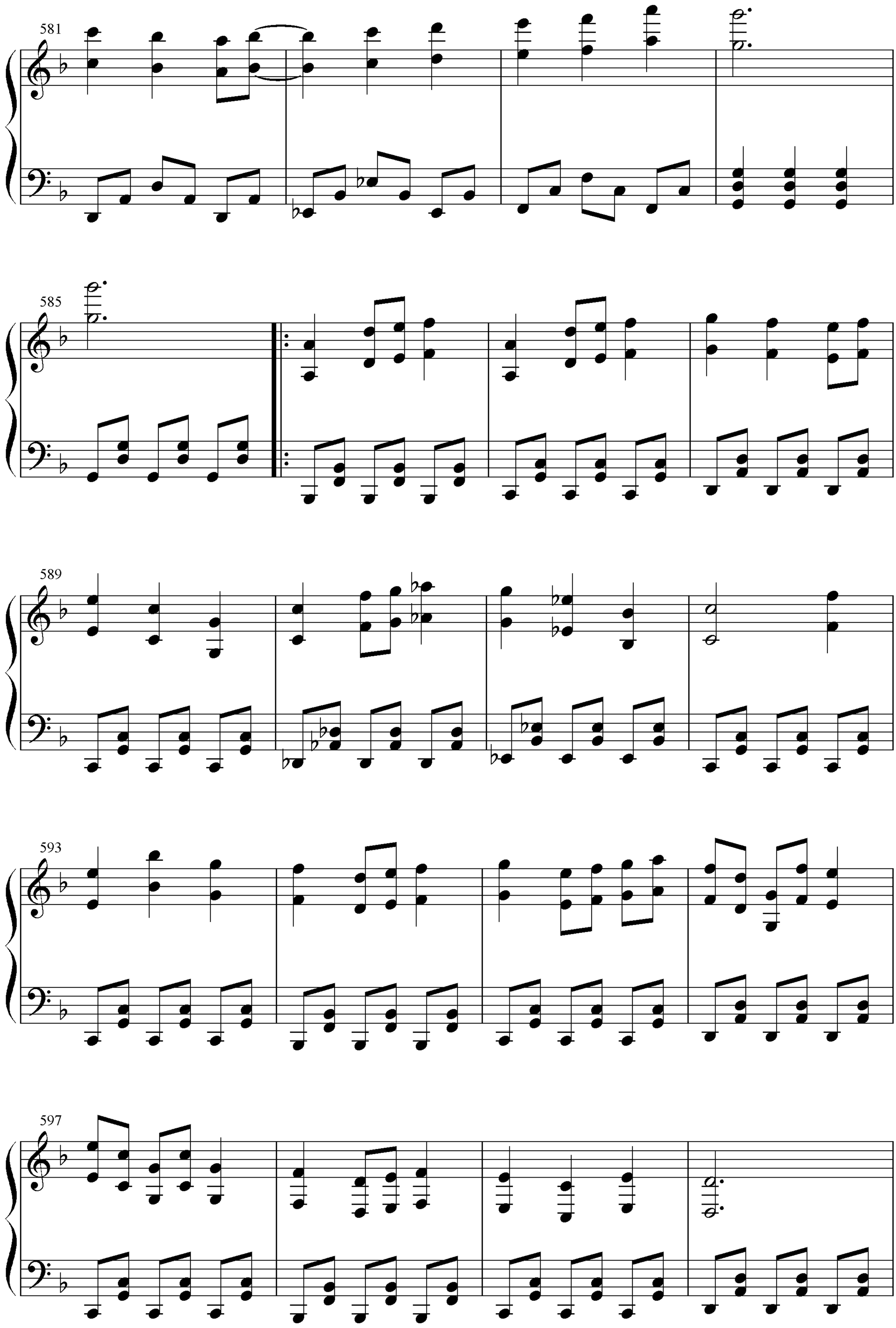
581
585
589
593
597

4分音符＝123

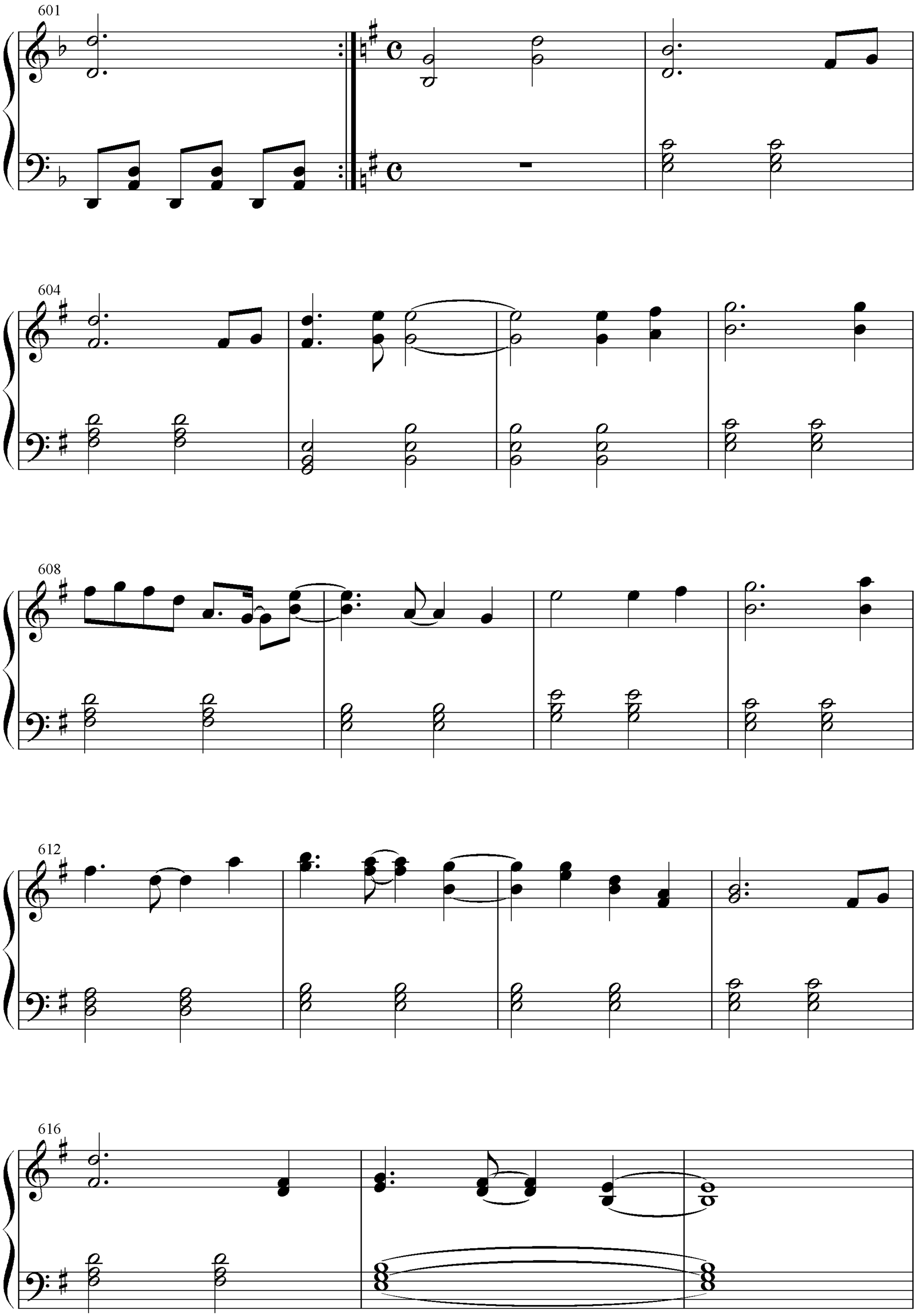

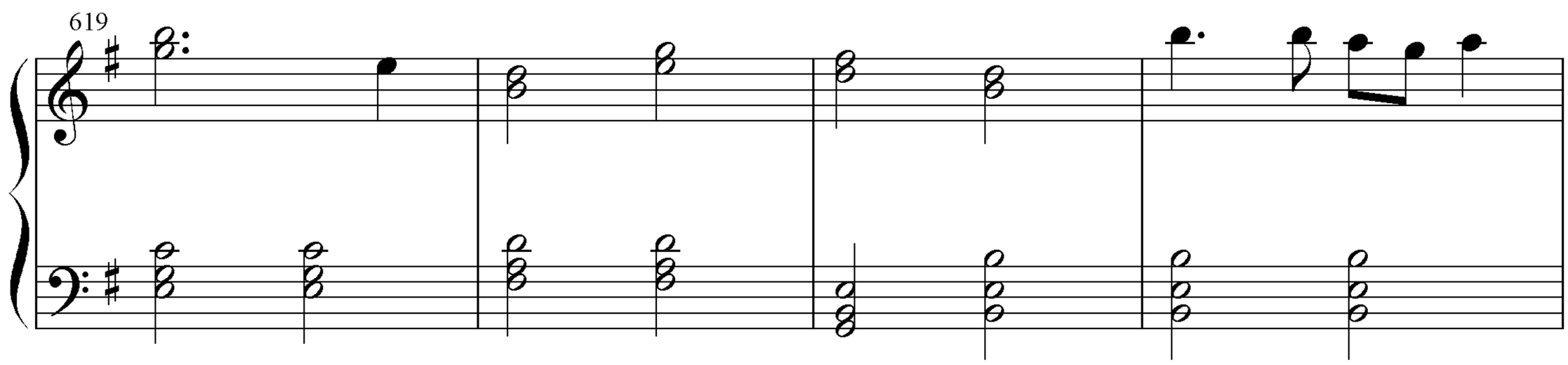
619

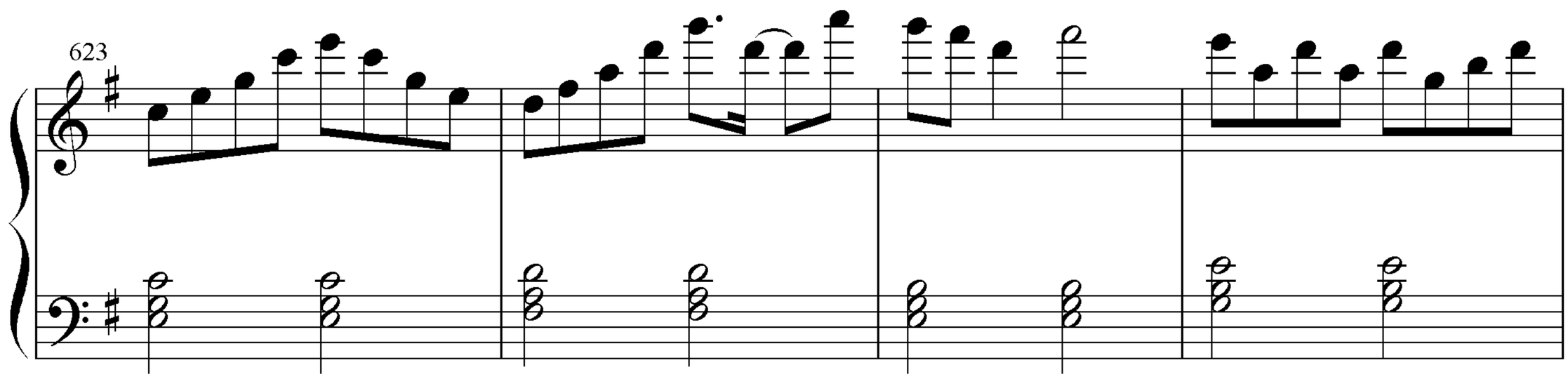
623

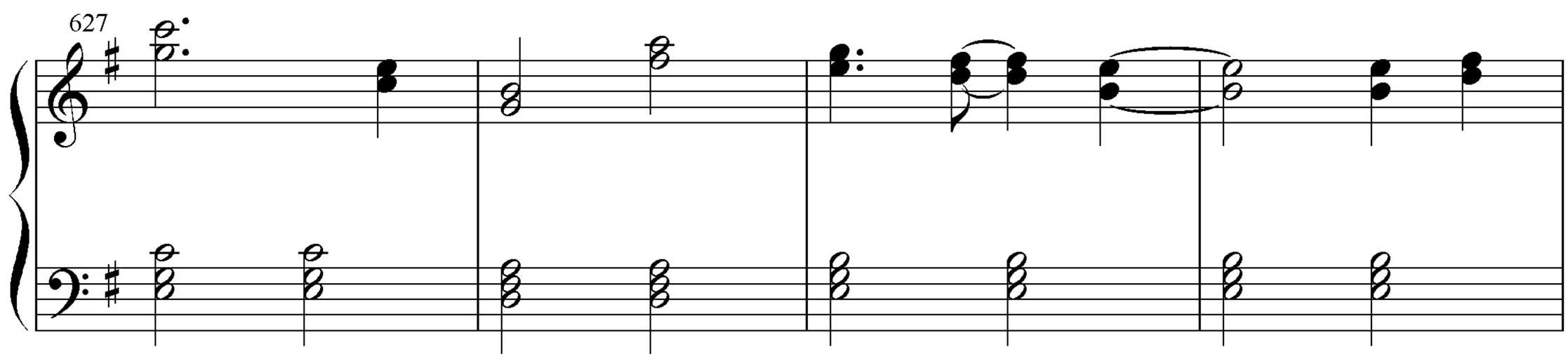
627

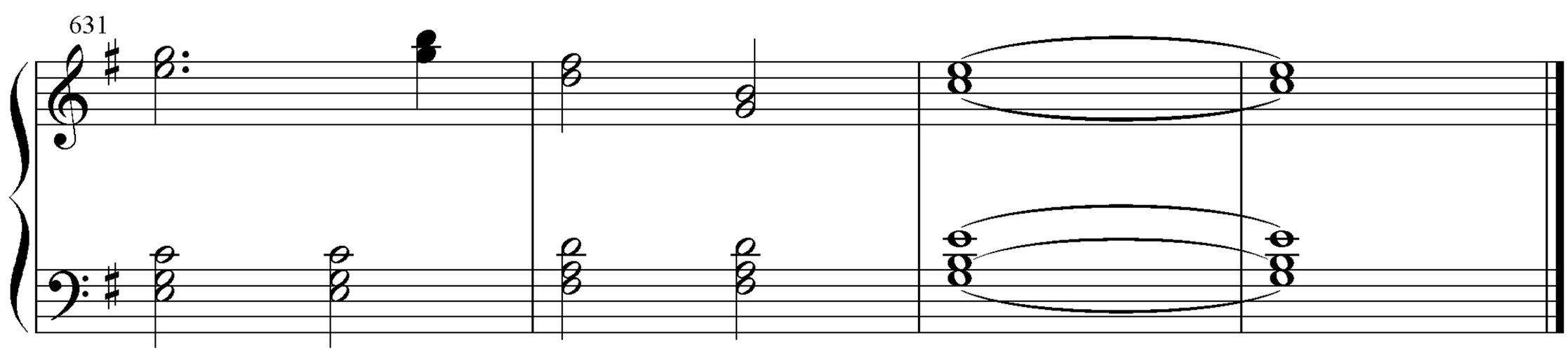
631